

SECTION 10

ANALYTICAL LABORATORY METHODS, METHOD
DETECTION LIMITS, REPORTING LIMITS, QA/QC
PROCEDURES, AND ELAP CERTIFICATIONS

APPENDIX I-1 TABLE
 SANTA SUSANA FIELD LABORATORY
 SURFACE WATER SAMPLING PROGRAM
 LABORATORY MDLs, REPORTING LIMITS, STATE
 MINIMUM LEVELS, AND PERMIT LIMITS COMPARISON
 NPDES PERMIT CA0001309
 Order No. R4-2010-0090

Analyte	TestAmerica	TestAmerica	SWRCB	Laboratory	Monthly Ave.	Daily Max	Daily Max	Daily Max	Receiving Water	Receiving Water
	Laboratory	Laboratory			Limits	Limits	Limits	Limits	Limits	Limits
	2012 MDL	2012 RL	ML	vs	001 Compliance	002 Benchmark	003-010 Compliance	012-014 Benchmark	Arroyo Simi	Arroyo Simi
				ML(1)	019 Compliance	018 Compliance				
624 - Low-level	8260/624	8260/624	SWRCB							
	MDL	RL	Attach B							
	ug/L	ug/L	GCMS ML		ug/L	ug/L	ug/L	ug/L	ug/L	
1,1,1-Trichloroethane	0.3	0.5	2	--						
1,1,2,2-Tetrachloroethane	0.3	0.5	1	--						
1,1,2-Trichloroethane	0.3	0.5	2	--						
1,1-Dichloroethane	0.4	0.5	1	--						
1,1-Dichloroethene	0.42	0.5	2	--	3.2	6.0				
1,2-Dichlorobenzene	0.32	0.5	2	--						
1,2-Dichloroethane	0.28	0.5	2	PL<ML		0.5				
1,2-Dichloropropane	0.35	0.5	1	--						
1,3-Dichlorobenzene	0.35	0.5	2	--						
1,3-Dichloropropene (reported as cis & trans)	0.22	0.5	2	--						
1,4-Dichlorobenzene	0.37	0.5	2	--						
Benzene	0.28	0.5	2	--						
Bromodichloromethane	0.3	0.5	2	--						
Bromoform	0.4	0.5	2	--						
Bromomethane	0.42	0.5	2	--						
Carbon tetrachloride	0.28	0.5	2	--						
Chlorobenzene	0.36	0.5	2	--						
Chloroethane	0.4	0.5	2	--						
Chloroform	0.33	0.5	2	--						
Chloromethane	0.4	0.3	2	--						
Dibromochloromethane	0.4	0.5	2	--						
Ethylbenzene	0.25	0.5	2	--						
Methylene chloride	0.95	1	2	--						
Tetrachloroethene	0.32	0.5	2	--						
Toluene	0.36	0.5	2	--						
trans-1,2-Dichloroethene	0.3	0.5	1	--						
Trichloroethene	0.26	0.5	2	--		5.0				
Vinyl chloride	0.4	0.5	2	--						
1,2,3-Trichloropropane	0.4	0.5	n/a	--						
1,2-Dibromoethane (EDB)	0.4	0.5	n/a	--				50		
m,p-Xylenes	0.6	1	n/a	--						
Naphthalene	0.41	0.5	n/a	--				21		
o-Xylene	0.3	0.5	n/a	--						
Trichlorofluoromethane	0.34	0.5	n/a	--						
VOC - Add-ons	8260/624	8260/624	SWRCB							
	MDL	RL	Attach B							
	ug/L	ug/L	GCMS ML		ug/L	ug/L	ug/L	ug/L	ug/L	
1,1,2-Trichloro-1,2,2-Trifluoromethane (Freon 113)	0.5	2	n/a	--						
1,2-Dichloro-1,1,2-Trichloroethane (Freon 123a)	1.1	2	n/a	--						
Cyclohexane (TIC)	0.4	2	n/a	--						

APPENDIX I-1 TABLE
 SANTA SUSANA FIELD LABORATORY
 SURFACE WATER SAMPLING PROGRAM
 LABORATORY MDLs, REPORTING LIMITS, STATE
 MINIMUM LEVELS, AND PERMIT LIMITS COMPARISON
 NPDES PERMIT CA0001309
 Order No. R4-2010-0090

Analyte	TestAmerica Laboratory 2012 MDL	TestAmerica Laboratory 2012 RL	SWRCB ML	Laboratory vs ML(1)	Monthly Ave.	Daily Max	Daily Max	Daily Max	Receiving Water	Receiving Water
					Limits	Limits	Limits	Limits	Limits	Sediment Limits
						001 Benchmark 002 Benchmark 011 Compliance 018 Compliance	003-010 Compliance	012-014 Benchmark	Arroyo Simi	Arroyo Simi
					019 Compliance	019 Compliance				
Oxygenates	8260/624	8260/624	SWRCB							
	MDL	RL	Attach B							
	ug/L	ug/L	GCMS ML		ug/L	ug/L	ug/L	ug/L	ug/L	
Di-isopropyl Ether (DIPE)	0.25	0.5	n/a	--						
Ethyl tert-Butyl Ether (ETBE)	0.28	0.5	n/a	--						
Methyl-tert-butyl Ether (MTBE)	0.32	0.5	n/a	--						
tert-Amyl Methyl Ether (TAME)	0.33	0.5	n/a	--						
tert-Butanol (TBA)	6.5	10	n/a	--				12		
	8260/624	8260/624	SWRCB							
	MDL	RL	ML							
624/8260B A-A+2CVE LOW	ug/L	ug/L	GCMS (ug/L)		ug/L	ug/L	ug/L	ug/L	ug/L	
Acrolein	4	5	5	--						
Acrylonitrile	1.2	2	2	--						
2-Chloroethylvinylether	1.8	2	1	ML<MDL						
	ug/L	ug/L	GCMS ML							
			SWRCB							
	MDL	RL	Attach B							
625+NDMA+Hydrazine -Standard										
1,2,4-Trichlorobenzene	0.1	1	5	--						
1,2-Dichlorobenzene	0.1	0.5	2	--						
1,2-Diphenylhydrazine/Azobenzene	0.2	1	1	--						
1,3-Dichlorobenzene	0.1	0.5	1	--						
1,4-Dichlorobenzene	0.2	0.05	1	--						
2,4,6-Trichlorophenol	0.1	1	10	--	6.5	13				
2,4-Dichlorophenol	0.2	2	5	--						
2,4-Dimethylphenol	0.3	2	2	--						
2,4-Dinitrophenol	0.9	5	5	--						
2,4-Dinitrotoluene	0.2	5	5	--	9.1	18				
2,6-Dinitrotoluene	0.1	5	5	--						
2-Chloronaphthalene	0.1	0.5	10	--						
2-Chlorophenol	0.2	1	5	--						
2-Nitrophenol	0.1	2	10	--						
3,3-Dichlorobenzidine	0.5	5	5	--						
4,6-Dinitro-2-methylphenol	0.3	5	5	--						
4-Bromophenyl phenyl ether	0.2	1	5	--						
4-Chloro-3-methylphenol	0.2	2	1	--						
4-Chlorophenyl phenyl ether	0.2	0.5	5	--						
4-Nitrophenol	2.5	5	10	--						
Acenaphthene	0.2	0.5	1	--						
Acenaphthylene	0.2	0.5	10	--						
Anthracene	0.1	0.5	10	--						
Benztidine	1	5	5	--						
Benzo(a)anthracene	0.1	5	5	--						

**APPENDIX I-1 TABLE
SANTA SUSANA FIELD LABORATORY
SURFACE WATER SAMPLING PROGRAM
LABORATORY MDLs, REPORTING LIMITS, STATE
MINIMUM LEVELS, AND PERMIT LIMITS COMPARISON
NPDES PERMIT CA0001309
Order No. R4-2010-0090**

Analyte	TestAmerica Laboratory 2012 MDL	TestAmerica Laboratory 2012 RL	SWRCB ML	Laboratory vs ML(1)	Monthly Ave.	Daily Max	Daily Max	Daily Max	Receiving Water	Receiving Water
					Limits	Limits	Limits	Limits	Limits	Sediment Limits
						001 Benchmark 002 Benchmark 011 Compliance 018 Compliance 019 Compliance	003-010 Compliance	012-014 Benchmark	Arroyo Simi	Arroyo Simi
Benzo(a)pyrene	0.1	2	10	--						
Benzo(b)fluoranthene	0.1	2	n/a	--						
Benzo(g,h,i)perylene	0.1	5	5	--						
Benzo(k)fluoranthene	0.2	0.5	10	--						
Bis(2-chloroethoxy)methane	0.1	0.5	5	--						
Bis(2-chloroethyl)ether	0.1	0.5	1	--						
Bis(2-chloroisopropyl)ether	0.1	0.5	2	--						
Bis(2-ethylhexyl)phthalate	1.7	5	5	PL<ML&RL		4.0				
Butyl benzyl phthalate	0.7	5	10	--						
Chrysene	0.1	0.5	10	--						
Dibenz(a,h)anthracene	0.1	0.5	10	--						
Diethyl phthalate	0.1	1	2	--						
Dimethyl phthalate	0.2	0.5	2	--						
Di-n-butyl phthalate	0.3	2	10	--						
Di-n-octyl phthalate	0.2	5	10	--						
Fluoranthene	0.1	0.5	1	--						
Fluorene	0.1	0.5	10	--						
Hexachlorobenzene	0.1	1	1	--						
Hexachlorobutadiene	0.2	2	1	MDL<ML<RL						
Hexachlorocyclopentadiene	0.1	5	5	--						
Hexachloroethane	0.2	3	1	MDL<ML<RL						
Indeno(1,2,3-cd)pyrene	0.1	2	10	--						
Isophorone	0.1	1	1	--						
Naphthalene	0.1	1	1	--						
Nitrobenzene	0.1	1	1	--						
n-Nitrosodimethylamine	0.1	2	5	--	8.1	16				
n-Nitroso-di-n-propylamine	0.1	2	5	--						
n-Nitrosodiphenylamine	0.1	1	1	--						
Pentachlorophenol	0.4	2	5	--	8.2	16.5				
Phenanthrene	0.1	0.5	0.5	--						
Phenol	0.3	1	1	--						
2,4,6-Trichlorophenol	0.1	1	n/a	--						
Pyrene	0.1	0.5	10	--						
2-Methylnaphthalene	0.2	1	n/a	--						
2-Methylphenol	0.1	2	n/a	--						
2-Nitroaniline	0.1	5	n/a	--						
3-Nitroaniline	1	5	n/a	--						
4-Chloroaniline	0.3	2	n/a	--						
4-Methylphenol	0.1	2	n/a	--						
4-Nitroaniline	0.5	5	n/a	--						
Aniline	0.3	10	n/a	--						
Benzoic acid	3	5	n/a	--						
Benzyl alcohol	0.1	5	n/a	--						
Dibenzofuran	0.1	0.5	n/a	--						

APPENDIX I-1 TABLE
 SANTA SUSANA FIELD LABORATORY
 SURFACE WATER SAMPLING PROGRAM
 LABORATORY MDLs, REPORTING LIMITS, STATE
 MINIMUM LEVELS, AND PERMIT LIMITS COMPARISON
 NPDES PERMIT CA0001309
 Order No. R4-2010-0090

Analyte	TestAmerica Laboratory 2012 MDL	TestAmerica Laboratory 2012 RL	SWRCB ML	Laboratory vs ML(1)	Monthly Ave.	Daily Max	Daily Max	Daily Max	Receiving Water	Receiving Water
					Limits	Limits	Limits	Limits	Limits	Sediment Limits
						001 Benchmark 002 Benchmark 011 Compliance 018 Compliance	003-010 Compliance	012-014 Benchmark	Arroyo Simi	Arroyo Simi
						019 Compliance				
	MDL	RL	SWRCB ML							
ICP 200.7	ug/L	ug/L	ug/L		ug/L	ug/L	ug/L	ug/L	ug/L	ug/L
Aluminum	40	50	n/a	--						
Arsenic	7	10	10	--		10				
Beryllium	0.9	2	2	--		4.0				
Chromium	2	5	10	--	see Cr VI	see Cr VI				
Manganese	7	20	n/a	--		50				
Nickel	2	10	20	--	35	96	100			
Vanadium	3	10	n/a	--						
Zinc	6	20	20	--	54	119	159 (outfall 008)	159		
Silver	6	10	0.25	ML<MDL	2.0	4.1				
			SWRCB ML							
ICP 200.7	mg/L	mg/L	mg/L		mg/L	mg/L	mg/L	mg/L	mg/L	mg/L
Boron	0.02	0.05	n/a	--			1.0			
Iron	0.015	0.04	n/a	--		0.3				
Barium	0.006	0.01	n/a	--		1.0				
Calcium	0.05	0.1	n/a	--						
Magnesium	0.012	0.02	n/a	--						
			SWRCB ML							
Mercury (245.1)	ug/L	ug/L	ug/L		ug/L	ug/L	ug/L	ug/L	ug/L	ug/L
Mercury	0.1	0.2	0.5	PL<ML&RL	0.05	0.10	0.13	0.10		
			SWRCB ML							
Chromium VI (218.6/7199)	ug/L	ug/L	ug/L		ug/L	ug/L	ug/L	ug/L	ug/L	ug/L
Chromium IV	0.25	1	10	PL<ML	8	16				
			SWRCB Attach B ML							
Chromium III (calc)	ug/L	ug/L	ug/L							
			n/a	--						
			SWRCB ML							
Cyanide by EPA (335.2/4500)	ug/L	ug/L	ug/L		ug/L	ug/L	ug/L	ug/L	ug/L	ug/L
	3	5.0	5.0	PL<ML&RL	4.3	8.5	9.5			
			SWRCB ML							
	MDL	RL	MFL		MFL	MFL	MFL	MFL	MFL	MFL

APPENDIX I-1 TABLE
SANTA SUSANA FIELD LABORATORY
SURFACE WATER SAMPLING PROGRAM
LABORATORY MDLs, REPORTING LIMITS, STATE
MINIMUM LEVELS, AND PERMIT LIMITS COMPARISON
NPDES PERMIT CA0001309
Order No. R4-2010-0090

Analyte	TestAmerica Laboratory 2012 MDL	TestAmerica Laboratory 2012 RL	SWRCB ML	Laboratory vs ML(1)	Monthly Ave.	Daily Max	Daily Max	Daily Max	Receiving Water	Receiving Water
					Limits	Limits	Limits	Limits	Limits	Sediment Limits
						001 Benchmark 002 Benchmark 011 Compliance 018 Compliance 019 Compliance	003-010 Compliance	012-014 Benchmark	Arroyo Simi	Arroyo Simi
Asbestos by EPA 100.1 (TEM)	n/a	n/a	n/a							

APPENDIX I-1 TABLE
 SANTA SUSANA FIELD LABORATORY
 SURFACE WATER SAMPLING PROGRAM
 LABORATORY MDLs, REPORTING LIMITS, STATE
 MINIMUM LEVELS, AND PERMIT LIMITS COMPARISON
 NPDES PERMIT CA0001309
 Order No. R4-2010-0090

Analyte	TestAmerica Laboratory 2012 MDL	TestAmerica Laboratory 2012 RL	SWRCB ML	Laboratory vs ML(1)	Monthly Ave.	Daily Max	Daily Max	Daily Max	Receiving Water	Receiving Water
					Limits	Limits	Limits	Limits	Limits	Limits
						001 Benchmark 002 Benchmark 011 Compliance 018 Compliance	003-010 Compliance	012-014 Benchmark	Arroyo Simi	Arroyo Simi
					019 Compliance	019 Compliance				
	MDL	RL	SWRCB Attach B							
8260B-Mod	ug/L	ug/L	ML		ug/L	ug/L	ug/L	ug/L	ug/L	
1,4-Dioxane	1	2	n/a	--				3		
			SWRCB Attach B							
8015-Mod	mg/L	mg/L	ML		ug/L	ug/L	ug/L	ug/L	ug/L	
Gasoline Range Organics (GRO)	0.025	0.05	n/a	--				100		
Diesel Range Organics (DRO)	0.1	0.5	n/a	--				100		
			SWRCB Attach B							
EPA 314.0	ug/L	ug/L	ML (ug/L)		ug/L	ug/L	ug/L	ug/L	ug/L	
Perchlorate	0.95	4	n/a	--		6.0	6.0	6.0		
			SWRCB Attach B							
	ug/L	ug/L	ML (ug/L)		ug/L	ug/L	ug/L	ug/L	ug/L	
TCDD TEQ	n/a	n/a	n/a	--	1.40E-08	2.80E-08	2.80E-08	2.80E-08		
			SWRCB Attach B							
General Chemistry	mg/L	mg/L	ML		mg/L	mg/L	mg/L	mg/L	mg/L	
Suspended Solids (TSS)	10	10	n/a	--	15	45		45		
BOD	0.5	2	n/a	--	20	30				
Conductivity (umhos/cm)	n/a	1	n/a	--						
Settleable Solids (ml/L)	n/a	1	n/a	--	0.1	0.3		0.3		
Oil & Grease (1664-HEM)	1.4	5	n/a	--	10	15	15	15		
Ammonia-N	0.28	0.4	n/a	--	1.96	10.1	10.1 (outfall 008)	10.1		
Turbidity (NTU)	0.04	0.1	n/a	--						
Total Residual Chlorine (Field Test)	n/a	n/a	n/a	--		0.1				
Total Organic Carbon	0.75	1	n/a	--						
Total Dissolved Solids	10	10	n/a	--		950	850 / 950 (outfall 008)	950		
Chloride	0.4	0.5	n/a	--		150	150	150		
Sulfate	0.4	0.5	n/a	--		300	250 / 300 (outfall 008)	300		
Detergents (MBAS)	0.05	0.1	n/a	--		0.5				
Nitrate + Nitrite-N	0.11	0.26	n/a	--		8	8 (outfall 008) / 10	8		
Nitrate-N	0.11	0.26	n/a	--		8	8 (outfall 008)	8		
Nitrite-N	0.11	0.26	n/a	--		1	1 (outfall 008)	1		
Fluoride	0.02	0.1	n/a	--		1.6	1.6	1.6		
Dissolved Oxygen (Field Test)	n/a	n/a	n/a	--						

APPENDIX I-1 TABLE
 SANTA SUSANA FIELD LABORATORY
 SURFACE WATER SAMPLING PROGRAM
 LABORATORY MDLs, REPORTING LIMITS, STATE
 MINIMUM LEVELS, AND PERMIT LIMITS COMPARISON
 NPDES PERMIT CA0001309
 Order No. R4-2010-0090

Analyte	TestAmerica Laboratory 2012 MDL	TestAmerica Laboratory 2012 RL	SWRCB ML	Laboratory vs ML(1)	Monthly Ave.	Daily Max	Daily Max	Daily Max	Receiving Water	Receiving Water
					Limits	Limits	Limits	Limits	Limits	Limits
					001 Compliance	002 Benchmark 011 Compliance 018 Compliance	003-010 Compliance	012-014 Benchmark	Arroyo Simi	Arroyo Simi
	MDL	RL	SWRCB Attach B							
Radiochemistry (Eberline Lab)	pCi/L	pCi/L	ML		pCi/L	pCi/L	pCi/L	pCi/L	pCi/L	
Gross Alpha	n/a	n/a	n/a	--		15	15			
Gross Beta	n/a	n/a	n/a	--		50	50			
Radium 226 + 228	n/a	n/a	n/a	--		5.0	5.0			
Tritium	n/a	n/a	n/a	--		20000	20000			
Strontium 90	n/a	n/a	n/a	--		8.0	8.0			
Uranium	n/a	n/a	n/a	--		20	20			
Potassium-40	n/a	n/a	n/a	--						
Cesium-137	n/a	n/a	n/a	--		200	200			
	MDL	RL	SWRCB Attach B							
8315M (Truesdail Lab)	ug/L	ug/L	ML		ug/L	ug/L	ug/L	ug/L	ug/L	
Monomethyl hydrazine	n/a	n/a	n/a	--						
Dimethyl hydrazine	n/a	n/a	n/a	--						
Hydrazine	n/a	n/a	n/a	--						
	MDL	RL	SWRCB Attach B							
Toxicity (Aquatic Lab)	% Survival	% Survival	ML		% Survival	% Survival	% Survival	% Survival	% Survival	
Acute Toxicity	n/a	n/a	n/a	--		70	70	70	70	
			ML		TUc	TUc	TUc	TUc	TUc	
Chronic Toxicity	n/a	n/a	n/a	--		1.0	1.0	1.0	1.0	
	MDL	RL	SWRCB Attach B							
Biological	MPN	MPN	ML		MPN	MPN	MPN	MPN	MPN	
Total Coliform	n/a	n/a	n/a	--						
Fecal Coliform	n/a	n/a	n/a	--	200	400	400	400	400	
E. Coli	n/a	n/a	n/a	--	126	235	235	235	235	

SWRCB = State Water Resources Control Board

Columns are used to compare laboratory's reporting limits (RLs) and method detection limits (MDLs) to the SWRCB MLs and the permit limits

(1) This column indicates the status of analytical capabilities if the ML is < the laboratory RL or MDL.

If nothing is displayed in the cell, the RL meets the ML and the Permit Limit.

The following designations which are in the table, summarize the comparison of RLs, MDLs, MLs, and permit limits:

-- Laboratory reporting limit meets ML and permit limit requirements
 ML < MDL The laboratory method detection limit does not meet the ML
 MDL < ML < RL The ML is less than RL, but greater than the MDL
 PL < ML The established permit limit is less than the ML
 PL < ML & RL The permit limit is less than the ML and the RL
 PL < RL The permit limit is less than the RL



CALIFORNIA STATE

ENVIRONMENTAL LABORATORY ACCREDITATION PROGRAM BRANCH

CERTIFICATE OF ENVIRONMENTAL ACCREDITATION

Is hereby granted to

Aquatic Bioassay & Consulting Laboratories, Inc.

29 North Olive Street

Ventura, CA 93001

Scope of the certificate is limited to the
"Fields of Testing"
which accompany this Certificate.

Continued accredited status depends on successful completion of on-site,
proficiency testing studies, and payment of applicable fees.

This Certificate is granted in accordance with provisions of
Section 100825, et seq. of the Health and Safety Code.

Certificate No.: **1907**

Expiration Date: **07/31/2013**

Effective Date: **08/01/2011**

Richmond, California
subject to forfeiture or revocation

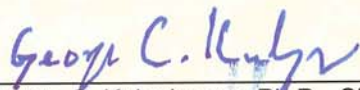

George C. Kulasingam, Ph.D., Chief
Environmental Laboratory Accreditation Program Branch



RON CHAPMAN, MD, MPH
Director & State Health Officer

State of California—Health and Human Services Agency
California Department of Public Health

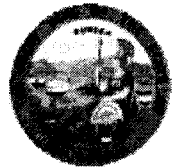

EDMUND G. BROWN JR.
Governor

July 30, 2012

Joseph A. LeMay
Aquatic Testing Laboratories
4350 Transport Street, Unit 107
Ventura, CA 93003

Dear Joseph A. LeMay:

Certificate No. 1775

This is to advise you that the laboratory named above has been certified as an environmental testing laboratory pursuant to the provisions of the Health and Safety Code (HSC), Division 101, Part 1, Chapter 4, Section 100825, *et seq.*

The Fields of Testing for which this laboratory has been certified are indicated on the enclosed "Fields of Testing." The certificate shall remain in effect until **July 31, 2014** unless it is revoked. This certificate is subject to an annual fee as prescribed by HSC 100860.1(a).

The application for renewal of this certificate must be received before the expiration date of this certificate to remain in force according to the HSC 100845(a).

Any changes in laboratory location or structural alterations, which may affect adversely the quality of analysis in the Fields of Testing for which this laboratory has been granted a certificate, require prior notification. Notification is also required for changes in ownership or laboratory director within 30 days after the change (HSC, Section 100845(b) and (d)).

Your continued cooperation with the above requirements is essential for maintaining the high quality of the data produced by environmental laboratories certified by the State of California.

If you have any questions, please contact Frank Riley at (916) 552-9985.

Sincerely,

David Mazzera, Ph.D., Assistant Division Chief
Division of Drinking Water and Environmental Management

Enclosure



CALIFORNIA STATE

ENVIRONMENTAL LABORATORY ACCREDITATION PROGRAM BRANCH

CERTIFICATE OF ENVIRONMENTAL ACCREDITATION

Is hereby granted to

Aquatic Testing Laboratories

4350 Transport Street, Unit 107

Ventura, CA 93003

Scope of the certificate is limited to the
"Fields of Testing"
which accompany this Certificate.

Continued accredited status depends on successful completion of on-site,
proficiency testing studies, and payment of applicable fees.

This Certificate is granted in accordance with provisions of
Section 100825, et seq. of the Health and Safety Code.

Certificate No.: **1775**

Expiration Date: **07/31/2014**

Effective Date: **08/01/2012**

Richmond, California
subject to forfeiture or revocation

David Mazzera, Ph.D., Assistant Division Chief
Division of Drinking Water and Environmental Management



CALIFORNIA DEPARTMENT OF PUBLIC HEALTH
ENVIRONMENTAL LABORATORY ACCREDITATION PROGRAM
Accredited Fields of Testing



Aquatic Testing Laboratories
4350 Transport Street, Unit 107
Ventura, CA 93003
Phone: (805) 650-0546

Certificate No.: 1775
Renew Date: 7/31/2014

Field of Testing: 113 - Whole Effluent Toxicity of Wastewater

113.010	001A	Fathead Minnow (<i>P. promelas</i>)	EPA 600/4-90/027F, Static
113.010	001B	Fathead Minnow (<i>P. promelas</i>)	EPA 600/4-90/027F, Static Renewal
113.010	003A	Rainbow trout (<i>O. mykiss</i>)	EPA 600/4-90/027F, Static
113.010	003B	Rainbow trout (<i>O. mykiss</i>)	EPA 600/4-90/027F, Static Renewal
113.010	005A	Daphnid (<i>C. dubia</i>)	EPA 600/4-90/027F, Static
113.010	005B	Daphnid (<i>C. dubia</i>)	EPA 600/4-90/027F, Static Renewal
113.010	006A	Daphnia spp.	EPA 600/4-90/027F, Static
113.010	006B	Daphnia spp.	EPA 600/4-90/027F, Static Renewal
113.010	008A	Topsmelt (<i>A. affinis</i>)	EPA 600/4-90/027F, Static
113.010	008B	Topsmelt (<i>A. affinis</i>)	EPA 600/4-90/027F, Static Renewal
113.010	009A	Silverside (<i>Menidia</i> spp.)	EPA 600/4-90/027F, Static
113.010	009B	Silverside (<i>Menidia</i> spp.)	EPA 600/4-90/027F, Static Renewal
113.010	012A	Mysid (<i>M. bahia</i>)	EPA 600/4-90/027F, Static
113.010	012B	Mysid (<i>M. bahia</i>)	EPA 600/4-90/027F, Static Renewal
113.021	001A	Fathead Minnow (<i>P. promelas</i>)	EPA 2000 (EPA-821-R-02-012), Static
113.021	001B	Fathead Minnow (<i>P. promelas</i>)	EPA 2000 (EPA-821-R-02-012), Static Renewal
113.022	003A	Rainbow trout (<i>O. mykiss</i>)	EPA 2019 (EPA-821-R-02-012), Static
113.022	003B	Rainbow trout (<i>O. mykiss</i>)	EPA 2019 (EPA-821-R-02-012), Static Renewal
113.023	005A	Daphnid (<i>C. dubia</i>)	EPA 2002 (EPA-821-R-02-012), Static
113.023	005B	Daphnid (<i>C. dubia</i>)	EPA 2002 (EPA-821-R-02-012), Static Renewal
113.024	006A	Daphnia spp.	EPA 2021 (EPA-821-R-02-012), Static
113.024	006B	Daphnia spp.	EPA 2021 (EPA-821-R-02-012), Static Renewal
113.025	009A	Silverside (<i>Menidia</i> spp.)	EPA 2006 (EPA-821-R-02-012), Static
113.025	009B	Silverside (<i>Menidia</i> spp.)	EPA 2006 (EPA-821-R-02-012), Static Renewal
113.027	012A	Mysid (<i>M. bahia</i>)	EPA 2007 (EPA-821-R-02-012), Static
113.027	012B	Mysid (<i>M. bahia</i>)	EPA 2007 (EPA-821-R-02-012), Static Renewal
113.028	008A	Topsmelt (<i>A. affinis</i>)	EPA-821-R-02-012, Static
113.028	008B	Topsmelt (<i>A. affinis</i>)	EPA-821-R-02-012, Static Renewal
113.040	001	Fathead Minnow (<i>P. promelas</i>)	EPA 1000 (EPA/600/4-91/002)
113.041	001	Fathead Minnow (<i>P. promelas</i>)	EPA 1000 (EPA-821-R-02-013)
113.050	005	Daphnid (<i>C. dubia</i>)	EPA 1002 (EPA/600/4-91/002)
113.051	005	Daphnid (<i>C. dubia</i>)	EPA 1002 (EPA-821-R-02-013)
113.060	020	Green algae (<i>S. capricornutum</i>)	EPA 1003 (EPA/600/4-91/002)
113.061	020	Green algae (<i>S. capricornutum</i>)	EPA 1003 (EPA-821-R-02-013)
113.080	009	Silverside (<i>Menidia</i> spp.)	EPA 1006 (EPA/600/4-91/003)
113.081	009	Silverside (<i>Menidia</i> spp.)	EPA 1006 (EPA-821-R-02-014)

As of 7/30/2012, this list supersedes all previous lists for this certificate number.
Customers: Please verify the current accreditation standing with the State.

Aquatic Testing Laboratories

Certificate No 1775

Renew Date: 7/31/2014

113.120	008	Topsmelt (<i>A. affinis</i>)	EPA 600/R-95/136
113.120	017D	Purple sea urchin (<i>S. purpuratus</i>)	EPA 600/R-95/136, Fertilization Test
113.120	022	Giant kelp (<i>M. pyrifera</i>)	EPA 600/R-95/136
113.120	023	Red abalone (<i>H. rufescens</i>)	EPA 600/R-95/136

Field of Testing: 119 - Toxicity Bioassay of Hazardous Waste

119.010	001	Fathead Minnow (<i>P. promelas</i>)	Polisini & Miller (CDFG 1988)
119.010	003	Rainbow trout (<i>O. mykiss</i>)	Polisini & Miller (CDFG 1988)



RON CHAPMAN, MD, MPH
Director & State Health Officer

State of California—Health and Human Services Agency
California Department of Public Health



EDMUND G. BROWN JR.
Governor

February 1, 2012

Marvin E. Clague
Eberline Analytical Corporation, Richmond Laboratory
2030 Wright Avenue
Richmond, CA 94804-3849

FEB 15 2012

Dear Marvin E. Clague:

Certificate No. 01120CA

This is to advise you that the laboratory named above has been accredited under National Environmental Laboratory Accreditation Program (NELAP) as an environmental testing laboratory pursuant to the provisions of the Health and Safety Code (HSC), Division 101, Part 1, Chapter 4, Section 100825, *et seq.*

The Fields of Accreditation for which this laboratory has been accredited are enclosed. The certificate shall remain in effect until **January 31, 2013** unless revoked by California Environmental Laboratory Accreditation Program Branch (ELAPB) or withdrawn at your written request. To maintain accreditation, the laboratory shall comply with the National Environmental Laboratory Accreditation Conference (NELAC) Standards and all associated California ELAPB regulations and statutes.

The application for renewal of this certificate must be received before the expiration date of this certificate to remain in force according to the HSC 100847(a).

Please note that your laboratory is required to notify California ELAPB of any major changes in key accreditation criteria within 30 calendar days of the change. This written notification includes, but is not limited to, changes in ownership, location, key personnel, and major instrumentation (HSC 100847(b), (c), (d), and NELAC Standard Section 4.3.2). The certificate must be returned to California ELAPB upon loss of accredited status.

Your continued cooperation with the above requirements is essential for maintaining the high quality of the data produced by environmental laboratories accredited by the State of California.

If you have any questions, please contact Jane Jensen at (510) 620-3155.

Sincerely,

George C. Kulasingam, Ph.D., Chief
Environmental Laboratory Accreditation Program Branch

Enclosure



NELAP - RECOGNIZED



CALIFORNIA STATE

ENVIRONMENTAL LABORATORY ACCREDITATION PROGRAM BRANCH

CERTIFICATE OF NELAP ACCREDITATION

Is hereby granted to

Eberline Analytical Corporation, Richmond Laboratory

Richmond, CA

2030 Wright Avenue

Richmond, CA 94804-3849

Scope of the Certificate is limited to the
"NELAP Fields of Accreditation"
which accompany this Certificate.

Continued accredited status depends on successful
ongoing participation in the program.

This Certificate is granted in accordance with provisions of
Section 100825, et seq. of the Health and Safety Code.

Certificate No.: **01120CA**

Expiration Date: **1/31/2013**

Effective Date: **2/1/2012**

Richmond, California
subject to forfeiture or revocation

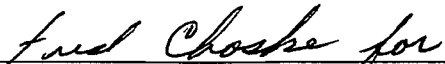
George C. Kulasingam, Ph.D., Chief
Environmental Laboratory Accreditation Program Branch



CALIFORNIA DEPARTMENT OF PUBLIC HEALTH
ENVIRONMENTAL LABORATORY ACCREDITATION PROGRAM - NELAP RECOGNIZED
NELAP Fields of Accreditation



Eberline Analytical Corporation, Richmond Laboratory
Richmond, CA
2030 Wright Avenue
Richmond, CA 94804-3849
Phone: (510) 235-2633

Certificate No.: 01120CA
Renew Date: 1/31/2013

106 - Radiochemistry of Drinking Water

106.010	001	EPA 900.0	Gross Alpha
106.010	002	EPA 900.0	Gross Beta
106.020	001	EPA 901.0	Radioactive Cesium
106.030	001	EPA 901.1	Radioactive Cesium
106.030	002	EPA 901.1	Radioactive Iodine
106.030	003	EPA 901.1	Gamma Emitters
106.040	001	EPA 902.0	Radioactive Iodine
106.050	001	EPA 903.0	Total Alpha Radium
106.050	002	EPA 903.0	Radium-226
106.051	001	EPA 903.1	Radium-226
106.060	001	EPA 904.0	Radium-228
106.070	001	EPA 905.0	Strontium-89, 90
106.070	002	EPA 905.0	Strontium-89
106.070	003	EPA 905.0	Strontium-90
106.080	001	EPA 906.0	Tritium
106.090	001	EPA 908.0	Uranium
106.120	001	EPA 00-02	Gross Alpha
106.150	002	EPA Ra-03	Radium-226
106.160	001	EPA Ra-04	Radium-226
106.170	001	EPA Ra-05	Radium-228
106.201	001	DOE Ra-04	Radium-226
106.210	001	DOE Sr-01	Strontium-89, 90
106.220	001	DOE Sr-02	Strontium-89, 90
106.230	001	DOE U-02	Uranium
106.250	001	DOE 4.5.2.3	Radioactive Cesium
106.250	003	DOE 4.5.2.3	Gamma Emitters
106.260	001	SM7110B	Gross Alpha
106.260	002	SM7110B	Gross Beta
106.270	001	SM7110C	Gross Alpha
106.280	001	SM7120	Radioactive Cesium
106.280	002	SM7120	Radioactive Iodine
106.280	003	SM7120	Gamma Emitters
106.290	001	SM7500-Cs B	Radioactive Cesium

As of 2/1/2012, this list supersedes all previous lists for this certificate number.
Customers: Please verify the current accreditation standing with the State.

106.300	001	SM7500-3H B	Tritium
106.320	001	SM7500-I C	Radioactive Iodine
106.340	001	SM7500-Ra B	Total Alpha Radium
106.340	002	SM7500-Ra B	Radium-226
106.350	001	SM7500-Ra C	Radium-226
106.360	001	SM7500-Ra D	Radium-228
106.390	001	SM7500-U C	Uranium
106.431	001	ASTM D3454-97	Radium-226
106.440	001	ASTM D3649-91	Radioactive Cesium
106.440	002	ASTM D3649-91	Radioactive Iodine
106.440	003	ASTM D3649-91	Gamma Emitters
106.452	001	ASTM D3972-97	Uranium
106.480	001	ASTM D5174-97	Uranium
106.620	001	ASTM D5072-92	Radon-222
106.990	002	EPA 00-07	Thorium

112 - Radiochemistry of Wastewater

112.010	001	EPA 900.0	Gross Alpha
112.010	002	EPA 900.0	Gross Beta
112.020	001	EPA 903.0	Total Alpha Radium
112.021	001	EPA 903.1	Radium-226
112.030	001	SM7110B	Gross Alpha
112.030	002	SM7110B	Gross Beta
112.040	001	SM7500-Ra B	Total Alpha Radium
112.050	001	SM7500-Ra C	Radium-226
112.060	001	ASTM D1890-90	Gross Beta
112.070	001	ASTM D1943-90	Gross Alpha
112.080	001	ASTM D2460-90	Total Alpha Radium
112.130	001	EPA 901.0	Cesium
112.140	001	EPA 901.1	Cesium
112.140	002	EPA 901.1	Gamma
112.140	003	EPA 901.1	Iodine
112.150	001	EPA 902.0	Iodine
112.160	001	EPA 904.0	Radium-228
112.170	001	EPA 905.0	Strontium
112.180	001	EPA 906.0	Tritium
112.190	001	EPA 908.0	Uranium
112.210	001	EPA Ra-05	Radium-228
112.260	001	SM7120	Gamma
112.260	002	SM7120	Iodine
112.260	003	SM7120	Cesium
112.350	001	SM7500-U C	Uranium

112.380	001	ASTM D3649-91	Cesium
112.380	002	ASTM D3649-91	Gamma
112.380	003	ASTM D3649-91	Iodine
112.400	001	ASTM D4785-88	Iodine
112.490	001	DOE 4.5.2.3	Cesium
112.490	002	DOE 4.5.2.3	Gamma
112.490	003	DOE 4.5.2.3	Iodine
112.500	001	DOE Sr-01	Strontium
112.510	001	DOE Sr-02	Strontium
112.990	001	EPA 00-07	Thorium

118 - Radiochemistry of Hazardous Waste

118.010	001	EPA 9310	Gross Alpha
118.010	002	EPA 9310	Gross Beta
118.020	001	EPA 9315	Radium, Total
118.030	001	EPA 9320	Radium-228
118.060	001	EPA 00-07	Thorium
118.060	002	EPA 00-07	Uranium
118.090	001	EPA AM-01-1	Americium-241
118.100	001	EPA H-01	Tritium
118.110	001	EPA Pu-01	Plutonium
118.130	001	EPA Ra-03	Radium-226
118.140	001	EPA Ra-04	Radium-226
118.150	001	EPA Ra-05	Radium-228
118.200	001	DOE 4.5.2.3	Gamma
118.211	001	DOE Am-02	Americium-241
118.212	001	DOE Am-03	Americium-241
118.220	001	DOE H-03	Tritium
118.230	001	DOE Pu-02	Plutonium
118.270	001	DOE Sr-01	Strontium
118.271	001	DOE Sr-02	Strontium
118.280	001	DOE Tc-01	Technetium
118.290	001	DOE U-02	Uranium



CALIFORNIA STATE

ENVIRONMENTAL LABORATORY ACCREDITATION PROGRAM BRANCH

CERTIFICATE OF ENVIRONMENTAL ACCREDITATION

Is hereby granted to

EMS Laboratories, Inc.

117 West Bellevue Drive

Pasadena, CA 91105

Scope of the certificate is limited to the
"Fields of Testing"
which accompany this Certificate.

Continued accredited status depends on successful completion of on-site,
proficiency testing studies, and payment of applicable fees.

This Certificate is granted in accordance with provisions of
Section 100825, et seq. of the Health and Safety Code.

Certificate No.: **1119**

Expiration Date: **02/28/2014**

Effective Date: **03/01/2012**

Richmond, California
subject to forfeiture or revocation

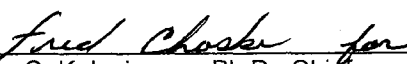
George C. Kulasingam, Ph.D., Chief
Environmental Laboratory Accreditation Program Branch



CALIFORNIA DEPARTMENT OF PUBLIC HEALTH
ENVIRONMENTAL LABORATORY ACCREDITATION PROGRAM
Accredited Fields of Testing



EMS Laboratories, Inc.
117 West Bellevue Drive
Pasadena, CA 91105
Phone: (626) 568-4065

Certificate No.: 1119
Renew Date: 2/28/2014

Field of Testing: 103 - Toxic Chemical Elements of Drinking Water

103.150	009	Lead	EPA 200.9
103.300	001	Asbestos	EPA 100.1
103.301	001	Asbestos	EPA 100.2

Field of Testing: 108 - Inorganic Chemistry of Wastewater

108.020	001	Conductivity	EPA 120.1
108.090	001	Residue, Volatile	EPA 160.4
108.112	002	Calcium	EPA 200.7
108.112	004	Magnesium	EPA 200.7
108.141	001	Alkalinity	EPA 310.2
108.323	001	Chemical Oxygen Demand	EPA 410.4
108.381	001	Oil and Grease	EPA 1664A
108.440	001	Residue, Total	SM2540B
108.441	001	Residue, Filterable	SM2540C
108.442	001	Residue, Non-filterable	SM2540D
108.443	001	Residue, Settleable	SM2540F
108.445	001	Calcium	SM3111B
108.445	003	Magnesium	SM3111B
108.445	005	Sodium	SM3111B
108.451	001	Chloride	SM4500-Cl- C
108.472	001	Cyanide, Total	SM4500-CN E
108.473	001	Cyanide, amenable	SM4500-CN G
108.490	001	pH	SM4500-H+ B
108.581	001	Sulfide	SM4500-S= E (18th)

Field of Testing: 109 - Toxic Chemical Elements of Wastewater

109.010	001	Aluminum	EPA 200.7
109.010	002	Antimony	EPA 200.7
109.010	003	Arsenic	EPA 200.7
109.010	004	Barium	EPA 200.7
109.010	005	Beryllium	EPA 200.7
109.010	007	Cadmium	EPA 200.7
109.010	009	Chromium	EPA 200.7
109.010	010	Cobalt	EPA 200.7
109.010	011	Copper	EPA 200.7
109.010	012	Iron	EPA 200.7
109.010	013	Lead	EPA 200.7

109.010 015	Manganese	EPA 200.7
109.010 016	Molybdenum	EPA 200.7
109.010 017	Nickel	EPA 200.7
109.010 019	Selenium	EPA 200.7
109.010 021	Silver	EPA 200.7
109.010 023	Thallium	EPA 200.7
109.010 024	Tin	EPA 200.7
109.010 026	Vanadium	EPA 200.7
109.010 027	Zinc	EPA 200.7
109.370 001	Antimony	SM3111B
109.370 002	Cadmium	SM3111B
109.370 004	Chromium	SM3111B
109.370 005	Cobalt	SM3111B
109.370 006	Copper	SM3111B
109.370 009	Iron	SM3111B
109.370 010	Lead	SM3111B
109.370 012	Manganese	SM3111B
109.370 013	Nickel	SM3111B
109.370 019	Silver	SM3111B
109.370 021	Thallium	SM3111B
109.370 022	Tin	SM3111B
109.370 023	Zinc	SM3111B
109.390 001	Aluminum	SM3111D
109.390 002	Barium	SM3111D
109.390 003	Beryllium	SM3111D
109.390 005	Molybdenum	SM3111D
109.390 007	Titanium	SM3111D
109.390 008	Vanadium	SM3111D
109.410 003	Arsenic	SM3113B
109.410 015	Selenium	SM3113B
109.811 001	Chromium (VI)	SM3500-Cr D (18th/19th)

Field of Testing: 114 - Inorganic Chemistry of Hazardous Waste

114.010 001	Antimony	EPA 6010B
114.010 002	Arsenic	EPA 6010B
114.010 003	Barium	EPA 6010B
114.010 004	Beryllium	EPA 6010B
114.010 005	Cadmium	EPA 6010B
114.010 006	Chromium	EPA 6010B
114.010 007	Cobalt	EPA 6010B
114.010 008	Copper	EPA 6010B
114.010 009	Lead	EPA 6010B
114.010 010	Molybdenum	EPA 6010B
114.010 011	Nickel	EPA 6010B

114.010	012	Selenium	EPA 6010B
114.010	013	Silver	EPA 6010B
114.010	014	Thallium	EPA 6010B
114.010	015	Vanadium	EPA 6010B
114.010	016	Zinc	EPA 6010B
114.030	001	Antimony	EPA 7040
114.040	001	Arsenic	EPA 7060A
114.060	001	Barium	EPA 7080A
114.070	001	Beryllium	EPA 7090
114.080	001	Cadmium	EPA 7130
114.090	001	Chromium	EPA 7190
114.103	001	Chromium (VI)	EPA 7196A
114.110	001	Cobalt	EPA 7200
114.120	001	Copper	EPA 7210
114.130	001	Lead	EPA 7420
114.140	001	Mercury	EPA 7470A
114.141	001	Mercury	EPA 7471A
114.150	001	Molybdenum	EPA 7480
114.160	001	Nickel	EPA 7520
114.170	001	Selenium	EPA 7740
114.181	001	Silver	EPA 7761
114.190	001	Thallium	EPA 7840
114.200	001	Vanadium	EPA 7910
114.210	001	Zinc	EPA 7950
114.222	001	Cyanide	EPA 9014

Field of Testing: 115 - Extraction Test of Hazardous Waste

115.021	001	TCLP Inorganics	EPA 1311
115.030	001	Waste Extraction Test (WET)	CCR Chapter11, Article 5, Appendix II

Field of Testing: 121 - Bulk Asbestos Analysis of Hazardous Waste

121.010	001	Bulk Asbestos	EPA 600/M4-82-020
---------	-----	---------------	-------------------

United States Department of Commerce
National Institute of Standards and Technology

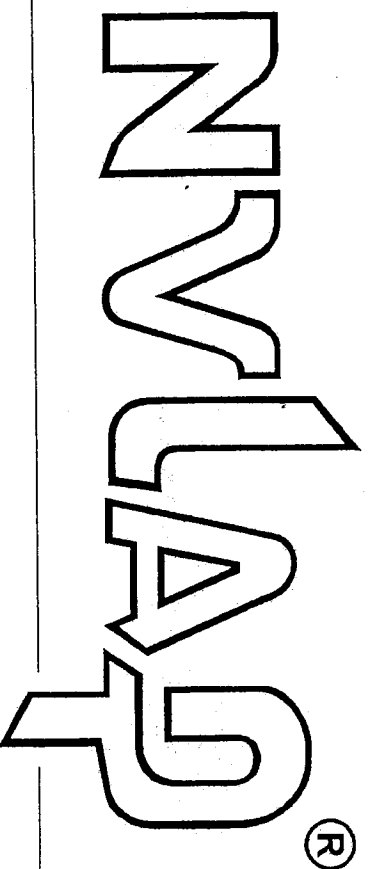

Certificate of Accreditation to ISO/IEC 17025:2005

NVLAP LAB CODE: 101218-0

EMS Laboratories, Inc.
Pasadena, CA

is accredited by the National Voluntary Laboratory Accreditation Program for specific services,
listed on the Scope of Accreditation, for:

BULK ASBESTOS FIBER ANALYSIS

*This laboratory is accredited in accordance with the recognized International Standard ISO/IEC 17025:2005.
This accreditation demonstrates technical competence for a defined scope and the operation of a laboratory quality
management system (refer to joint ISO-ILAC-IAF Communiqué dated January 2009).*

2012-07-01 through 2013-06-30

Effective dates



For the National Institute of Standards and Technology

A handwritten signature in black ink, appearing to read "D. Wild".



**National Voluntary
Laboratory Accreditation Program**



SCOPE OF ACCREDITATION TO ISO/IEC 17025:2005

EMS Laboratories, Inc.
117 West Bellevue Drive
Pasadena, CA 91105-2503
Ms. Bernadine M. Kolk
Phone: 626-568-4065 Fax: 626-796-5282
E-Mail: bkolk@emslabs.com
URL: <http://www.emslabs.com>

BULK ASBESTOS FIBER ANALYSIS (PLM)

NVLAP LAB CODE 101218-0

NVLAP Code Designation / Description

18/A01 EPA-600/M4-82-020: Interim Method for the Determination of Asbestos in Bulk Insulation Samples

2012-07-01 through 2013-06-30

Effective dates

For the National Institute of Standards and Technology

United States Department of Commerce
National Institute of Standards and Technology

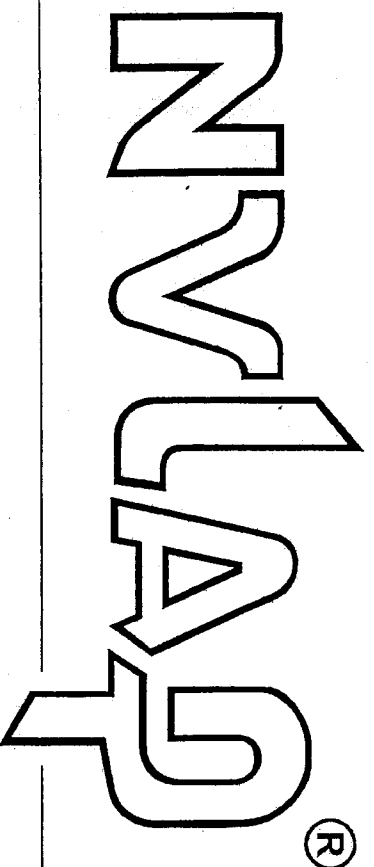

Certificate of Accreditation to ISO/IEC 17025:2005

NVLAP LAB CODE: 101218-0

EMS Laboratories, Inc.
Pasadena, CA

is accredited by the National Voluntary Laboratory Accreditation Program for specific services,
listed on the Scope of Accreditation, for:

AIRBORNE ASBESTOS FIBER ANALYSIS

This laboratory is accredited in accordance with the recognized International Standard ISO/IEC 17025:2005.
This accreditation demonstrates technical competence for a defined scope and the operation of a laboratory quality
management system (refer to Joint ISO-ILAC-IAF Communiqué dated January 2009).

2012-07-01 through 2013-06-30

Effective dates



For the National Institute of Standards and Technology

A handwritten signature in black ink, appearing to read "R. Wild".



**National Voluntary
Laboratory Accreditation Program**



SCOPE OF ACCREDITATION TO ISO/IEC 17025:2005

EMS Laboratories, Inc.
 117 West Bellevue Drive
 Pasadena, CA 91105-2503
 Ms. Bernadine M. Kolk
 Phone: 626-568-4065 Fax: 626-796-5282
 E-Mail: bkolk@emslabs.com
 URL: <http://www.emslabs.com>

AIRBORNE ASBESTOS FIBER ANALYSIS (TEM)

NVLAP LAB CODE 101218-0

NVLAP Code Designation / Description

18/A02 U.S. EPA's "Interim Transmission Electron Microscopy Analytical Methods-Mandatory and Nonmandatory-and Mandatory Section to Determine Completion of Response Actions" as found in 40 CFR, Part 763, Subpart E, Appendix A.

2012-07-01 through 2013-06-30

Effective dates

For the National Institute of Standards and Technology

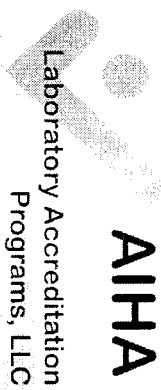

AIHA Laboratory Accreditation Programs, LLC

acknowledges that

EMS Laboratories, Inc

117 West Bellevue Drive, Pasadena, CA 91105-2503

Laboratory ID: 101634

has fulfilled the requirements of the AIHA Laboratory Accreditation Programs (AIHA-LAP), LLC thereby conforming to the ISO/IEC 17025:2005 international standard, *General Requirements for the Competence of Testing and Calibration Laboratories*.

The above named laboratory, along with all premises from which key activities are performed, as listed above, have been accredited by AIHA-LAP, LLC in the following:

LABORATORY ACCREDITATION PROGRAMS

- | | |
|--|--------------------------------------|
| <input checked="" type="checkbox"/> INDUSTRIAL HYGIENE | Accreditation Expires: July 01, 2012 |
| <input checked="" type="checkbox"/> ENVIRONMENTAL LEAD | Accreditation Expires: July 01, 2012 |
| <input checked="" type="checkbox"/> ENVIRONMENTAL MICROBIOLOGY | Accreditation Expires: |
| <input type="checkbox"/> FOOD | Accreditation Expires: |

Specific Field(s) of Testing (FoT)/Method(s) within each Accreditation Program for which the above named laboratory maintains accreditation is outlined on the attached **Scope of Accreditation**. Continued accreditation is contingent upon successful on-going compliance with AIHA-LAP, LLC requirements. This certificate is not valid without the attached **Scope of Accreditation**. Please review the AIHA-LAP, LLC website (www.aihaaccreditedlabs.org) for the most current scope of accreditation.

A handwritten signature in black ink that reads 'Dave Sandusky'.

*Dave Sandusky, CIH
Chairperson, Analytical Accreditation Board*

Date Issued: 07/01/2010

AIHA

Laboratory Accreditation
Programs, LLC

AIHA Laboratory Accreditation Programs, LLC SCOPE OF ACCREDITATION

EMS Laboratories, Inc.
117 W. Bellevue Drive, Pasadena, CA 91105-2503

Laboratory ID: 101634
Issue Date: 07/01/2010

The laboratory is approved for those specific field(s) of testing/methods listed in the table below. Clients are urged to verify the laboratory's current accreditation status for the particular field(s) of testing/Methods, since these can change due to proficiency status, suspension and/or revocation. A complete listing of currently accredited Environmental Lead laboratories is available on the AIHA-LAP, LLC website at: <http://www.aihaaccreditedlabs.org>

The EPA recognizes the AIHA-LAP, LLC ELLAP program as meeting the requirements of the National Lead Laboratory Accreditation Program (NLLAP) established under Title X of the Residential Lead-Based Paint Hazard Reduction Act of 1992 and includes paint, soil and dust wipe analysis. Air analysis is not included as part of the NLLAP.

Environmental Lead Laboratory Accreditation Program (ELLAP)

Initial Accreditation Date: 03/01/2001

Field of Testing (FoT)	Method	Method Description <i>(for internal methods only)</i>
Airborne Dust	NIOSH 7082	
	NIOSH 7301	
	OSHA ID-125G	
Paint	EPA SW-846 3050M	
	EPA SW-846 6010B	
	EPA SW-846 7420	
Settled Dust by Wipe	NIOSH 7082	
	OSHA ID-125	
Soil	EPA SW-846 3050B	
	EPA SW-846 6010B	
	EPA SW-846 7420	

The laboratory participates in the following AIHA-LAP, LLC-approved proficiency testing programs:

- √ Paint
- √ Soil
- √ Settled Dust by Wipe
- √ Airborne Dust

AIHA

Laboratory Accreditation
Programs, LLC

AIHA Laboratory Accreditation Programs, LLC SCOPE OF ACCREDITATION

EMS Laboratories, Inc.
117 W. Bellevue Drive, Pasadena, CA 91105-2503

Laboratory ID: 101634
Issue Date: 07/01/2010

The laboratory is approved for those specific field(s) of testing/methods listed in the table below. Clients are urged to verify the laboratory's current accreditation status for the particular field(s) of testing/Methods, since these can change due to proficiency status, suspension and/or revocation. A complete listing of currently accredited Industrial Hygiene laboratories is available on the AIHA-LAP, LLC website at: <http://www.aihaaccreditedlabs.org>

Industrial Hygiene Laboratory Accreditation Program (IHLAP)

Initial Accreditation Date: 03/01/1986

IHLAP Category	Field of Testing (FoT)	Method	Method Description <i>(for internal methods only)</i>
Core Program Testing	Gas Chromatography	NIOSH 1003	
		NIOSH 1005	
		NIOSH 1007	
		NIOSH 1010	
		NIOSH 1019	
		NIOSH 1022	
		NIOSH 1300	
		NIOSH 1301	
		NIOSH 1302	
		NIOSH 1400	
		NIOSH 1401	
		NIOSH 1402	
		NIOSH 1403	
		NIOSH 1450	
		NIOSH 1453	
		NIOSH 1454	
		NIOSH 1457	
		NIOSH 1458	
		NIOSH 1459	
		NIOSH 1460	
		NIOSH 1500	
		NIOSH 1501	
		NIOSH 1550	
NIOSH 1551			
NIOSH 1552			
NIOSH 1604			
NIOSH 1606			
NIOSH 1609			
NIOSH 1613			

AIHA

Laboratory Accreditation
Programs, LLC

IHLAP Category	Field of Testing (FoT)	Method	Method Description <i>(for internal methods only)</i>
Core Program Testing	Gas Chromatography	NIOSH 1615	
		NIOSH 1616	
		NIOSH 2000	
		NIOSH 2002	
		NIOSH 2004	
		NIOSH 2500	
		NIOSH 2519	
		NIOSH 2537	
		NIOSH 2538	
		NIOSH 2539	
		NIOSH 2541	
		NIOSH 2546	
		NIOSH 2553	
		NIOSH 2555	
		NIOSH 2557	
		NIOSH 2558	
		NIOSH 5503	
		NIOSH 5510	
		NIOSH 5523	
		OSHA 07	
	OSHA 1001		
	OSHA 48		
	OSHA 57		
	OSHA 67		
	OSHA 99		
	HPLC	NIOSH 2016	
		NIOSH 5004	
		NIOSH 5506	
		OSHA 42	
		OSHA 47	
	AA	OSHA 64	
		NIOSH 6009	
		NIOSH 7082	
		NIOSH 7102	
		NIOSH 7105	
		OSHA ID-105	
ICP	OSHA ID-121		
	OSHA ID-140		
XRD	NIOSH 7301		
	OSHA ID-125G		
	NIOSH 7500		
Gravimetric	NIOSH 9000		
	OSHA ID-142		
	NIOSH 0500		
		NIOSH 0600	
		NIOSH 5000	



RON CHAPMAN, MD, MPH
Director & State Health Officer

State of California—Health and Human Services Agency
California Department of Public Health

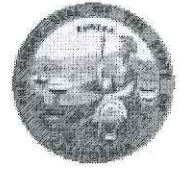

EDMUND G. BROWN JR.
Governor

May 30, 2012

Fred Haley
Testamerica Irvine
17461 Derian Avenue, Suite 100
Irvine, CA 92614

Dear Fred Haley:

Certificate No 01108CA

Enclosed is an updated copy of your certificate.

If you have any questions, please contact our office at (510) 620-3155.

Sincerely,

David Mazzer, Ph.D., Assistant Division Chief
Division of Drinking Water and Environmental Management

Enclosure



RON CHAPMAN, MD, MPH
Director & State Health Officer

State of California—Health and Human Services Agency
California Department of Public Health



EDMUND G. BROWN JR.
Governor

January 5, 2012

Fred Haley
Testamerica Irvine
17461 Derian Avenue, Suite 100
Irvine, CA 92614

Dear Fred Haley:

Certificate No. 01108CA

This is to advise you that the laboratory named above has been accredited under National Environmental Laboratory Accreditation Program (NELAP) as an environmental testing laboratory pursuant to the provisions of the Health and Safety Code (HSC), Division 101, Part 1, Chapter 4, Section 100825, *et seq.*

The Fields of Accreditation for which this laboratory has been accredited are enclosed. The certificate shall remain in effect until **January 31, 2013** unless revoked by California Environmental Laboratory Accreditation Program Branch (ELAPB) or withdrawn at your written request. To maintain accreditation, the laboratory shall comply with the National Environmental Laboratory Accreditation Conference (NELAC) Standards and all associated California ELAPB regulations and statutes.

The application for renewal of this certificate must be received before the expiration date of this certificate to remain in force according to the HSC 100847(a).

Please note that your laboratory is required to notify California ELAPB of any major changes in key accreditation criteria within 30 calendar days of the change. This written notification includes, but is not limited to, changes in ownership, location, key personnel, and major instrumentation (HSC 100847(b), (c), (d), and NELAC Standard Section 4.3.2). The certificate must be returned to California ELAPB upon loss of accredited status.

Your continued cooperation with the above requirements is essential for maintaining the high quality of the data produced by environmental laboratories accredited by the State of California.

If you have any questions, please contact Bill Walker at (818) 551-2012.

Sincerely,

George C. Kulasingam, Ph.D., Chief
Environmental Laboratory Accreditation Program Branch

Enclosure



NELAP - RECOGNIZED



CALIFORNIA STATE

ENVIRONMENTAL LABORATORY ACCREDITATION PROGRAM BRANCH

CERTIFICATE OF NELAP ACCREDITATION

Is hereby granted to

Testamerica Irvine

Irvine

17461 Derian Avenue, Suite 100

Irvine, CA 92614

Scope of the Certificate is limited to the
"NELAP Fields of Accreditation"
which accompany this Certificate.

Continued accredited status depends on successful
ongoing participation in the program.

This Certificate is granted in accordance with provisions of
Section 100825, et seq. of the Health and Safety Code.

Certificate No.: **01108CA**

Expiration Date: **1/31/2013**

Effective Date: **2/1/2012**

Richmond, California
subject to forfeiture or revocation

George C. Kulasingam, Ph.D., Chief
Environmental Laboratory Accreditation Program Branch



NELAP RECOGNIZED

CALIFORNIA DEPARTMENT OF PUBLIC HEALTH
ENVIRONMENTAL LABORATORY ACCREDITATION PROGRAM BRANCH
NELAP Fields of Accreditation



Testamerica Irvine
Irvine
17461 Derian Avenue, Suite 100
Irvine, CA 92614
Phone: (949) 261-1022

Certificate No.: 01108CA
Renew Date: 1/31/2013

101 - Microbiology of Drinking Water

101.010	001	SM9215B	Heterotrophic Bacteria
101.011	001	SimPlate	Heterotrophic Bacteria
101.020	001	SM9221A,B	Total Coliform
101.021	001	SM9221E (MTF/EC)	Fecal Coliform
101.022	001	CFR 141.21(f)(6)(i) (MTF/EC+MUG)	E. coli
101.060	002	SM9223	Total Coliform
101.060	003	SM9223	E. coli
101.070	002	Colisure	Total Coliform
101.070	003	Colisure	E. coli
101.115	001	Colitag	Total Coliform
101.115	002	Colitag	E. coli
101.120	001	SM9221A,B,C	Total Coliform (Enumeration)
101.130	001	SM9221E (MTF/EC)	Fecal Coliform (Enumeration)
101.160	001	SM9223	Total Coliform (Enumeration)
101.200	001	SM9223B	E. coli (Enumeration)
101.210	001	SM9221B.1/SM9221F	E. coli (Enumeration)

102 - Inorganic Chemistry of Drinking Water

102.020	001	EPA 180.1	Turbidity
102.022	001	SM2130B	Turbidity
102.030	003	EPA 300.0	Chloride
102.030	005	EPA 300.0	Fluoride
102.030	006	EPA 300.0	Nitrate
102.030	007	EPA 300.0	Nitrite
102.030	010	EPA 300.0	Sulfate
102.040	001	EPA 300.1	Bromide
102.040	002	EPA 300.1	Chlorite
102.040	003	EPA 300.1	Chlorate
102.040	004	EPA 300.1	Bromate
102.045	001	EPA 314.0	Perchlorate
102.048	001	EPA 332.0	Perchlorate
102.100	001	SM2320B	Alkalinity
102.110	001	SM2330B	Corrosivity (Langlier Index)
102.120	001	SM2340B	Hardness

As of 5/30/2012, this list supersedes all previous lists for this certificate number.
Customers: Please verify the current accreditation standing with the State.

102.121	001	SM2340C	Hardness
102.130	001	SM2510B	Conductivity
102.140	001	SM2540C	Total Dissolved Solids
102.145	001	EPA 160.1	Total Dissolved Solids
102.163	001	SM4500-CI G	Chlorine, Free and Total
102.190	001	SM4500-CN E	Cyanide, Total
102.192	001	SM4500-CN G	Cyanide, amenable
102.200	001	SM4500-F C	Fluoride
102.210	001	SM4500-H+ B	pH
102.212	001	EPA 150.1	pH
102.263	002	SM5310C	TOC/DOC
102.270	001	SM5540C	Surfactants
102.520	001	EPA 200.7	Calcium
102.520	002	EPA 200.7	Magnesium
102.520	003	EPA 200.7	Potassium
102.520	004	EPA 200.7	Silica
102.520	005	EPA 200.7	Sodium
102.520	006	EPA 200.7	Hardness (calc.)

103 - Toxic Chemical Elements of Drinking Water

103.130	001	EPA 200.7	Aluminum
103.130	003	EPA 200.7	Barium
103.130	004	EPA 200.7	Beryllium
103.130	005	EPA 200.7	Cadmium
103.130	007	EPA 200.7	Chromium
103.130	008	EPA 200.7	Copper
103.130	009	EPA 200.7	Iron
103.130	011	EPA 200.7	Manganese
103.130	012	EPA 200.7	Nickel
103.130	015	EPA 200.7	Silver
103.130	017	EPA 200.7	Zinc
103.140	001	EPA 200.8	Aluminum
103.140	002	EPA 200.8	Antimony
103.140	003	EPA 200.8	Arsenic
103.140	004	EPA 200.8	Barium
103.140	005	EPA 200.8	Beryllium
103.140	006	EPA 200.8	Cadmium
103.140	007	EPA 200.8	Chromium
103.140	008	EPA 200.8	Copper
103.140	009	EPA 200.8	Lead
103.140	010	EPA 200.8	Manganese
103.140	012	EPA 200.8	Nickel

103.140	013	EPA 200.8	Selenium
103.140	014	EPA 200.8	Silver
103.140	015	EPA 200.8	Thallium
103.140	016	EPA 200.8	Zinc
103.160	001	EPA 245.1	Mercury
103.310	001	EPA 218.6	Chromium (VI)

104 - Volatile Organic Chemistry of Drinking Water

104.030	001	EPA 504.1	1,2-Dibromoethane
104.030	002	EPA 504.1	1,2-Dibromo-3-chloropropane
104.040	000	EPA 524.2	Volatile Organic Compounds
104.040	001	EPA 524.2	Benzene
104.040	002	EPA 524.2	Bromobenzene
104.040	003	EPA 524.2	Bromochloromethane
104.040	006	EPA 524.2	Bromomethane
104.040	007	EPA 524.2	n-Butylbenzene
104.040	008	EPA 524.2	sec-Butylbenzene
104.040	009	EPA 524.2	tert-Butylbenzene
104.040	010	EPA 524.2	Carbon Tetrachloride
104.040	011	EPA 524.2	Chlorobenzene
104.040	012	EPA 524.2	Chloroethane
104.040	014	EPA 524.2	Chloromethane
104.040	015	EPA 524.2	2-Chlorotoluene
104.040	016	EPA 524.2	4-Chlorotoluene
104.040	018	EPA 524.2	Dibromomethane
104.040	019	EPA 524.2	1,3-Dichlorobenzene
104.040	020	EPA 524.2	1,2-Dichlorobenzene
104.040	021	EPA 524.2	1,4-Dichlorobenzene
104.040	022	EPA 524.2	Dichlorodifluoromethane
104.040	023	EPA 524.2	1,1-Dichloroethane
104.040	024	EPA 524.2	1,2-Dichloroethane
104.040	025	EPA 524.2	1,1-Dichloroethene
104.040	026	EPA 524.2	cis-1,2-Dichloroethene
104.040	027	EPA 524.2	trans-1,2-Dichloroethene
104.040	028	EPA 524.2	Dichloromethane
104.040	029	EPA 524.2	1,2-Dichloropropane
104.040	030	EPA 524.2	1,3-Dichloropropane
104.040	031	EPA 524.2	2,2-Dichloropropane
104.040	032	EPA 524.2	1,1-Dichloropropene
104.040	033	EPA 524.2	cis-1,3-Dichloropropene
104.040	034	EPA 524.2	trans-1,3-Dichloropropene
104.040	035	EPA 524.2	Ethylbenzene

104.040	036	EPA 524.2	Hexachlorobutadiene
104.040	037	EPA 524.2	Isopropylbenzene
104.040	038	EPA 524.2	4-Isopropyltoluene
104.040	039	EPA 524.2	Naphthalene
104.040	040	EPA 524.2	Nitrobenzene
104.040	041	EPA 524.2	N-propylbenzene
104.040	042	EPA 524.2	Styrene
104.040	043	EPA 524.2	1,1,1,2-Tetrachloroethane
104.040	044	EPA 524.2	1,1,2,2-Tetrachloroethane
104.040	045	EPA 524.2	Tetrachloroethene
104.040	046	EPA 524.2	Toluene
104.040	047	EPA 524.2	1,2,3-Trichlorobenzene
104.040	048	EPA 524.2	1,2,4-Trichlorobenzene
104.040	049	EPA 524.2	1,1,1-Trichloroethane
104.040	050	EPA 524.2	1,1,2-Trichloroethane
104.040	051	EPA 524.2	Trichloroethene
104.040	052	EPA 524.2	Trichlorofluoromethane
104.040	053	EPA 524.2	1,2,3-Trichloropropane
104.040	054	EPA 524.2	1,2,4-Trimethylbenzene
104.040	055	EPA 524.2	1,3,5-Trimethylbenzene
104.040	056	EPA 524.2	Vinyl Chloride
104.040	057	EPA 524.2	Xylenes, Total
104.040	058	EPA 524.2	Hexachloroethane
104.040	059	EPA 524.2	Federal regulated VOCs, excluding vinyl chloride
104.040	060	EPA 524.2	Federal unregulated VOCs
104.045	001	EPA 524.2	Bromodichloromethane
104.045	002	EPA 524.2	Bromoform
104.045	003	EPA 524.2	Chloroform
104.045	004	EPA 524.2	Dibromochloromethane
104.045	005	EPA 524.2	Trihalomethanes
104.050	002	EPA 524.2	Methyl tert-butyl Ether (MTBE)
104.050	004	EPA 524.2	tert-Amyl Methyl Ether (TAME)
104.050	005	EPA 524.2	Ethyl tert-butyl Ether (ETBE)
104.050	006	EPA 524.2	Trichlorotrifluoroethane
104.050	011	EPA 524.2	Oxygenates

105 - Semi-volatile Organic Chemistry of Drinking Water

105.010	002	EPA 505	Alachlor
105.010	004	EPA 505	Chlordane
105.010	005	EPA 505	Dieldrin
105.010	006	EPA 505	Endrin
105.010	007	EPA 505	Heptachlor

105.010	008	EPA 505	Heptachlor Epoxide
105.010	009	EPA 505	Hexachlorobenzene
105.010	010	EPA 505	Hexachlorocyclopentadiene
105.010	011	EPA 505	Lindane
105.010	012	EPA 505	Methoxychlor
105.010	014	EPA 505	Toxaphene
105.010	015	EPA 505	PCBs as Aroclors (screen)
105.010	016	EPA 505	PCB-1016
105.010	017	EPA 505	PCB-1221
105.010	018	EPA 505	PCB-1232
105.010	019	EPA 505	PCB-1242
105.010	020	EPA 505	PCB-1248
105.010	021	EPA 505	PCB-1254
105.010	022	EPA 505	PCB-1260
105.050	001	EPA 508.1	Alachlor
105.050	005	EPA 508.1	Chlordane (total)
105.050	009	EPA 508.1	Dieldrin
105.050	010	EPA 508.1	Endrin
105.050	011	EPA 508.1	Heptachlor
105.050	012	EPA 508.1	Heptachlor Epoxide
105.050	013	EPA 508.1	Hexachlorobenzene
105.050	014	EPA 508.1	Hexachlorocyclopentadiene
105.050	015	EPA 508.1	Lindane
105.050	016	EPA 508.1	Methoxychlor
105.050	021	EPA 508.1	PCB-1016
105.050	022	EPA 508.1	PCB-1221
105.050	023	EPA 508.1	PCB-1232
105.050	024	EPA 508.1	PCB-1242
105.050	025	EPA 508.1	PCB-1248
105.050	026	EPA 508.1	PCB-1254
105.050	027	EPA 508.1	PCB-1260
105.050	028	EPA 508.1	PCBs as Aroclors
105.050	030	EPA 508.1	Chlorinated Pesticides
105.083	001	EPA 515.4	2,4-D
105.083	002	EPA 515.4	Dinoseb
105.083	003	EPA 515.4	Pentachlorophenol
105.083	004	EPA 515.4	Picloram
105.083	005	EPA 515.4	2,4,5-TP
105.083	006	EPA 515.4	Dalapon
105.083	007	EPA 515.4	Bentazon
105.083	008	EPA 515.4	Dicamba

105.083	009	EPA 515.4	Chlorinated Acids
105.090	001	EPA 525.2	Alachlor
105.090	002	EPA 525.2	Aldrin
105.090	003	EPA 525.2	Atrazine
105.090	004	EPA 525.2	Benzo(a)pyrene
105.090	005	EPA 525.2	Butachlor
105.090	007	EPA 525.2	Dieldrin
105.090	008	EPA 525.2	Di(2-ethylhexyl) Adipate
105.090	009	EPA 525.2	Di(2-ethylhexyl) Phthalate
105.090	013	EPA 525.2	Endrin
105.090	016	EPA 525.2	Hexachlorobenzene
105.090	017	EPA 525.2	Hexachlorocyclopentadiene
105.090	018	EPA 525.2	Lindane
105.090	019	EPA 525.2	Methoxychlor
105.090	020	EPA 525.2	Metolachlor
105.090	021	EPA 525.2	Metribuzin
105.090	022	EPA 525.2	Molinate
105.090	024	EPA 525.2	Propachlor
105.090	025	EPA 525.2	Simazine
105.090	029	EPA 525.2	Polynuclear Aromatic Hydrocarbons
105.090	030	EPA 525.2	Adipates
105.090	031	EPA 525.2	Phthalates
105.090	032	EPA 525.2	Other Extractables
105.090	034	EPA 525.2	Pesticides
105.100	000	EPA 531.1	Carbamates
105.100	001	EPA 531.1	Aldicarb
105.100	002	EPA 531.1	Aldicarb Sulfone
105.100	003	EPA 531.1	Aldicarb Sulfoxide
105.100	004	EPA 531.1	Carbaryl
105.100	005	EPA 531.1	Carbofuran
105.100	006	EPA 531.1	3-Hydroxycarbofuran
105.100	007	EPA 531.1	Methomyl
105.100	008	EPA 531.1	Oxamyl
105.100	009	EPA 531.1	Thiobencarb
105.120	001	EPA 547	Glyphosate
105.140	001	EPA 548.1	Endothal
105.150	001	EPA 549.2	Diquat
105.200	001	EPA 552.2	Bromoacetic Acid
105.200	002	EPA 552.2	Bromochloroacetic Acid
105.200	003	EPA 552.2	Chloroacetic Acid
105.200	005	EPA 552.2	Dibromoacetic Acid

105.200	006	EPA 552.2	Dichloroacetic Acid
105.200	007	EPA 552.2	Trichloroacetic Acid
105.200	008	EPA 552.2	Haloacetic Acids (HAA5)
105.200	009	EPA 552.2	Haloacetic Acids

106 - Radiochemistry of Drinking Water

106.092	001	EPA 200.8	Uranium
---------	-----	-----------	---------

107 - Microbiology of Wastewater

107.010	001	SM9215B	Heterotrophic Bacteria
107.020	001	SM9221B	Total Coliform
107.030	001	SM9221B	Total Coliform with Chlorine Present
107.040	001	SM9221C,E (MTF/EC)	Fecal Coliform
107.050	001	SM9221E	Fecal Coliform with Chlorine Present
107.100	001	SM9230B	Fecal Streptococci
107.100	002	SM9230B	Enterococci
107.242	001	Enterolert	Enterococci
107.245	001	SM9223	E. coli

108 - Inorganic Chemistry of Wastewater

108.020	001	EPA 120.1	Conductivity
108.090	001	EPA 160.4	Residue, Volatile
108.110	001	EPA 180.1	Turbidity
108.112	001	EPA 200.7	Boron
108.112	002	EPA 200.7	Calcium
108.112	003	EPA 200.7	Hardness (calc.)
108.112	004	EPA 200.7	Magnesium
108.112	005	EPA 200.7	Potassium
108.112	006	EPA 200.7	Silica
108.112	007	EPA 200.7	Sodium
108.120	001	EPA 300.0	Bromide
108.120	002	EPA 300.0	Chloride
108.120	003	EPA 300.0	Fluoride
108.120	004	EPA 300.0	Nitrate
108.120	005	EPA 300.0	Nitrite
108.120	006	EPA 300.0	Nitrate-nitrite
108.120	007	EPA 300.0	Phosphate, Ortho
108.120	008	EPA 300.0	Sulfate
108.121	005	EPA 300.1	Nitrite
108.200	001	EPA 350.1	Ammonia
108.211	001	EPA 351.2	Kjeldahl Nitrogen
108.265	001	EPA 365.3	Phosphorus, Total
108.323	001	EPA 410.4	Chemical Oxygen Demand
108.350	001	EPA 418.1	Total Recoverable Petroleum Hydrocarbons

108.360	001	EPA 420.1	Phenols, Total
108.381	001	EPA 1664A	Oil and Grease
108.385	001	SM2120B	Color
108.390	001	SM2130B	Turbidity
108.400	001	SM2310B	Acidity
108.410	001	SM2320B	Alkalinity
108.420	001	SM2340B	Hardness (calc.)
108.421	001	SM2340C	Hardness
108.430	001	SM2510B	Conductivity
108.440	001	SM2540B	Residue, Total
108.441	001	SM2540C	Residue, Filterable
108.442	001	SM2540D	Residue, Non-filterable
108.443	001	SM2540F	Residue, Settleable
108.465	001	SM4500-CI G	Chlorine
108.470	001	SM4500-CN C	Cyanide, Manual Distillation
108.472	001	SM4500-CN E	Cyanide, Total
108.473	001	SM4500-CN G	Cyanide, amenable
108.490	001	SM4500-H+ B	pH
108.492	001	SM4500-NH3 C (19th/20th)	Ammonia
108.493	001	SM4500-NH3 D or E (19th/20th)	Ammonia
108.497	001	SM4500-NH3 G (19th/20th)	Ammonia
108.531	001	SM4500-O G	Dissolved Oxygen
108.580	001	SM4500-S= D	Sulfide
108.590	001	SM5210B	Biochemical Oxygen Demand
108.591	001	SM5210B	Carbonaceous BOD
108.602	001	SM5220D	Chemical Oxygen Demand
108.610	001	SM5310B	Total Organic Carbon
108.640	001	SM5540C	Surfactants

109 - Toxic Chemical Elements of Wastewater

109.010	001	EPA 200.7	Aluminum
109.010	002	EPA 200.7	Antimony
109.010	003	EPA 200.7	Arsenic
109.010	004	EPA 200.7	Barium
109.010	005	EPA 200.7	Beryllium
109.010	007	EPA 200.7	Cadmium
109.010	009	EPA 200.7	Chromium
109.010	010	EPA 200.7	Cobalt
109.010	011	EPA 200.7	Copper
109.010	012	EPA 200.7	Iron
109.010	013	EPA 200.7	Lead
109.010	015	EPA 200.7	Manganese

109.010	016	EPA 200.7	Molybdenum
109.010	017	EPA 200.7	Nickel
109.010	019	EPA 200.7	Selenium
109.010	021	EPA 200.7	Silver
109.010	023	EPA 200.7	Thallium
109.010	024	EPA 200.7	Tin
109.010	026	EPA 200.7	Vanadium
109.010	027	EPA 200.7	Zinc
109.020	001	EPA 200.8	Aluminum
109.020	002	EPA 200.8	Antimony
109.020	003	EPA 200.8	Arsenic
109.020	004	EPA 200.8	Barium
109.020	005	EPA 200.8	Beryllium
109.020	006	EPA 200.8	Cadmium
109.020	007	EPA 200.8	Chromium
109.020	008	EPA 200.8	Cobalt
109.020	009	EPA 200.8	Copper
109.020	010	EPA 200.8	Lead
109.020	011	EPA 200.8	Manganese
109.020	012	EPA 200.8	Molybdenum
109.020	013	EPA 200.8	Nickel
109.020	014	EPA 200.8	Selenium
109.020	015	EPA 200.8	Silver
109.020	016	EPA 200.8	Thallium
109.020	017	EPA 200.8	Vanadium
109.020	018	EPA 200.8	Zinc
109.104	001	EPA 218.6	Chromium (VI)
109.190	001	EPA 245.1	Mercury
109.811	001	SM3500-Cr D (18th/19th)	Chromium (VI)
109.824	001	SM3500-Fe B (20th)	Iron
109.825	001	SM3500-Fe D (18th/19th)	Iron

110 - Volatile Organic Chemistry of Wastewater

110.040	001	EPA 624	Benzene
110.040	002	EPA 624	Bromodichloromethane
110.040	003	EPA 624	Bromoform
110.040	004	EPA 624	Bromomethane
110.040	005	EPA 624	Carbon Tetrachloride
110.040	006	EPA 624	Chlorobenzene
110.040	007	EPA 624	Chloroethane
110.040	008	EPA 624	2-Chloroethyl Vinyl Ether
110.040	009	EPA 624	Chloroform

110.040	010	EPA 624	Chloromethane
110.040	011	EPA 624	Dibromochloromethane
110.040	012	EPA 624	1,2-Dichlorobenzene
110.040	013	EPA 624	1,3-Dichlorobenzene
110.040	014	EPA 624	1,4-Dichlorobenzene
110.040	015	EPA 624	1,1-Dichloroethane
110.040	016	EPA 624	1,2-Dichloroethane
110.040	017	EPA 624	1,1-Dichloroethene
110.040	018	EPA 624	trans-1,2-Dichloroethene
110.040	019	EPA 624	1,2-Dichloropropane
110.040	020	EPA 624	cis-1,3-Dichloropropene
110.040	021	EPA 624	trans-1,3-Dichloropropene
110.040	022	EPA 624	Ethylbenzene
110.040	023	EPA 624	Methylene Chloride
110.040	024	EPA 624	1,1,2,2-Tetrachloroethane
110.040	025	EPA 624	Tetrachloroethene
110.040	026	EPA 624	Toluene
110.040	027	EPA 624	1,1,1-Trichloroethane
110.040	028	EPA 624	1,1,2-Trichloroethane
110.040	029	EPA 624	Trichloroethene
110.040	030	EPA 624	Trichlorofluoromethane
110.040	031	EPA 624	Vinyl Chloride
110.040	040	EPA 624	Halogenated Hydrocarbons
110.040	041	EPA 624	Aromatic Compounds
110.040	042	EPA 624	Oxygenates
110.040	043	EPA 624	Other Volatile Organics

111 - Semi-volatile Organic Chemistry of Wastewater

111.100	001	EPA 625	Acenaphthene
111.100	002	EPA 625	Acenaphthylene
111.100	003	EPA 625	Anthracene
111.100	004	EPA 625	Benzidine
111.100	005	EPA 625	Benz(a)anthracene
111.100	006	EPA 625	Benzo(b)fluoranthene
111.100	007	EPA 625	Benzo(k)fluoranthene
111.100	008	EPA 625	Benzo(g,h,i)perylene
111.100	009	EPA 625	Benzo(a)pyrene
111.100	010	EPA 625	Benzyl Butyl Phthalate
111.100	011	EPA 625	bis(2-chloroethoxy)methane
111.100	012	EPA 625	bis(2-chloroethyl) Ether
111.100	013	EPA 625	Bis(2-chloroisopropyl) Ether
111.100	014	EPA 625	Di(2-ethylhexyl) Phthalate

111.100	015	EPA 625	4-Bromophenyl Phenyl Ether
111.100	016	EPA 625	4-Chloro-3-methylphenol
111.100	017	EPA 625	2-Chloronaphthalene
111.100	018	EPA 625	2-Chlorophenol
111.100	019	EPA 625	4-Chlorophenyl Phenyl Ether
111.100	020	EPA 625	Chrysene
111.100	021	EPA 625	Dibenz(a,h)anthracene
111.100	025	EPA 625	3,3'-Dichlorobenzidine
111.100	026	EPA 625	2,4-Dichlorophenol
111.100	027	EPA 625	Diethyl Phthalate
111.100	028	EPA 625	2,4-Dimethylphenol
111.100	029	EPA 625	Dimethyl Phthalate
111.100	030	EPA 625	Di-n-butyl phthalate
111.100	031	EPA 625	Di-n-octyl phthalate
111.100	032	EPA 625	2,4-Dinitrophenol
111.100	033	EPA 625	2,4-Dinitrotoluene
111.100	034	EPA 625	2,6-Dinitrotoluene
111.100	035	EPA 625	Fluoranthene
111.100	036	EPA 625	Fluorene
111.100	037	EPA 625	Hexachlorobenzene
111.100	038	EPA 625	Hexachlorobutadiene
111.100	039	EPA 625	Hexachlorocyclopentadiene
111.100	040	EPA 625	Hexachloroethane
111.100	041	EPA 625	Indeno(1,2,3-c,d)pyrene
111.100	042	EPA 625	Isophorone
111.100	043	EPA 625	2-Methyl-4,6-dinitrophenol
111.100	044	EPA 625	Naphthalene
111.100	045	EPA 625	Nitrobenzene
111.100	046	EPA 625	2-Nitrophenol
111.100	047	EPA 625	4-Nitrophenol
111.100	048	EPA 625	N-nitrosodimethylamine
111.100	049	EPA 625	N-nitroso-di-n-propylamine
111.100	050	EPA 625	N-nitrosodiphenylamine
111.100	051	EPA 625	Pentachlorophenol
111.100	052	EPA 625	Phenanthrene
111.100	053	EPA 625	Phenol
111.100	054	EPA 625	Pyrene
111.100	055	EPA 625	1,2,4-Trichlorobenzene
111.100	056	EPA 625	2,4,6-Trichlorophenol
111.101	032	EPA 625	Polynuclear Aromatic Hydrocarbons
111.101	034	EPA 625	Phthalates

111.120	048	EPA 1625	N-nitrosodimethylamine
111.120	049	EPA 1625	N-nitroso-di-n-propylamine
111.170	001	EPA 608	Aldrin
111.170	002	EPA 608	a-BHC
111.170	003	EPA 608	b-BHC
111.170	004	EPA 608	d-BHC
111.170	005	EPA 608	g-BHC (Lindane)
111.170	006	EPA 608	Chlordane
111.170	007	EPA 608	4,4'-DDD
111.170	008	EPA 608	4,4'-DDE
111.170	009	EPA 608	4,4'-DDT
111.170	010	EPA 608	Dieldrin
111.170	011	EPA 608	Endosulfan I
111.170	012	EPA 608	Endosulfan II
111.170	013	EPA 608	Endosulfan Sulfate
111.170	014	EPA 608	Endrin
111.170	015	EPA 608	Endrin Aldehyde
111.170	016	EPA 608	Heptachlor
111.170	017	EPA 608	Heptachlor Epoxide
111.170	018	EPA 608	Toxaphene
111.170	019	EPA 608	PCB-1016
111.170	020	EPA 608	PCB-1221
111.170	021	EPA 608	PCB-1232
111.170	022	EPA 608	PCB-1242
111.170	023	EPA 608	PCB-1248
111.170	024	EPA 608	PCB-1254
111.170	025	EPA 608	PCB-1260
111.170	030	EPA 608	Organochlorine Pesticides
111.170	031	EPA 608	PCBs
111.273	001	EPA 1664A	Oil and Grease

114 - Inorganic Chemistry of Hazardous Waste

114.010	001	EPA 6010B	Antimony
114.010	002	EPA 6010B	Arsenic
114.010	003	EPA 6010B	Barium
114.010	004	EPA 6010B	Beryllium
114.010	005	EPA 6010B	Cadmium
114.010	006	EPA 6010B	Chromium
114.010	007	EPA 6010B	Cobalt
114.010	008	EPA 6010B	Copper
114.010	009	EPA 6010B	Lead
114.010	010	EPA 6010B	Molybdenum

114.010	011	EPA 6010B	Nickel
114.010	012	EPA 6010B	Selenium
114.010	013	EPA 6010B	Silver
114.010	014	EPA 6010B	Thallium
114.010	015	EPA 6010B	Vanadium
114.010	016	EPA 6010B	Zinc
114.020	001	EPA 6020	Antimony
114.020	002	EPA 6020	Arsenic
114.020	003	EPA 6020	Barium
114.020	004	EPA 6020	Beryllium
114.020	005	EPA 6020	Cadmium
114.020	006	EPA 6020	Chromium
114.020	007	EPA 6020	Cobalt
114.020	008	EPA 6020	Copper
114.020	009	EPA 6020	Lead
114.020	010	EPA 6020	Molybdenum
114.020	011	EPA 6020	Nickel
114.020	012	EPA 6020	Selenium
114.020	013	EPA 6020	Silver
114.020	014	EPA 6020	Thallium
114.020	015	EPA 6020	Vanadium
114.020	016	EPA 6020	Zinc
114.103	001	EPA 7196A	Chromium (VI)
114.106	001	EPA 7199	Chromium (VI)
114.140	001	EPA 7470A	Mercury
114.141	001	EPA 7471A	Mercury
114.222	001	EPA 9014	Cyanide
114.230	001	EPA 9034	Sulfides, Total
114.240	001	EPA 9040B	Corrosivity - pH Determination
114.241	001	EPA 9045C	Corrosivity - pH Determination
114.250	001	EPA 9056	Fluoride
114.270	001	EPA 9214	Fluoride

115 - Extraction Test of Hazardous Waste

115.020	001	EPA 1311	Toxicity Characteristic Leaching Procedure (TCLP)
115.030	001	CCR Chapter11, Article 5, Appendix II	Waste Extraction Test (WET)
115.040	001	EPA 1312	Synthetic Precipitation Leaching Procedure (SPLP)

116 - Volatile Organic Chemistry of Hazardous Waste

116.020	009	EPA 8015B	Ethanol
116.020	015	EPA 8015B	Methanol
116.080	000	EPA 8260B	Volatile Organic Compounds
116.080	001	EPA 8260B	Acetone

116.080	002	EPA 8260B	Acetonitrile
116.080	003	EPA 8260B	Acrolein
116.080	004	EPA 8260B	Acrylonitrile
116.080	005	EPA 8260B	Allyl Alcohol
116.080	006	EPA 8260B	Allyl Chloride
116.080	007	EPA 8260B	Benzene
116.080	008	EPA 8260B	Benzyl Chloride
116.080	009	EPA 8260B	Bromoacetone
116.080	010	EPA 8260B	Bromochloromethane
116.080	011	EPA 8260B	Bromodichloromethane
116.080	012	EPA 8260B	Bromoform
116.080	013	EPA 8260B	Bromomethane
116.080	014	EPA 8260B	n-Butyl Alcohol
116.080	015	EPA 8260B	Carbon Disulfide
116.080	016	EPA 8260B	Carbon Tetrachloride
116.080	017	EPA 8260B	Chloral Hydrate
116.080	018	EPA 8260B	Chlorobenzene
116.080	019	EPA 8260B	Chloroethane
116.080	020	EPA 8260B	2-Chloroethyl Vinyl Ether
116.080	021	EPA 8260B	Chloroform
116.080	022	EPA 8260B	Chloromethane
116.080	026	EPA 8260B	Dibromochloromethane
116.080	027	EPA 8260B	Dibromochloropropane
116.080	028	EPA 8260B	1,2-Dibromoethane
116.080	029	EPA 8260B	Dibromofluoromethane
116.080	030	EPA 8260B	Dibromomethane
116.080	031	EPA 8260B	1,2-Dichlorobenzene
116.080	032	EPA 8260B	1,3-Dichlorobenzene
116.080	033	EPA 8260B	1,4-Dichlorobenzene
116.080	034	EPA 8260B	cis-1,4-Dichloro-2-butene
116.080	035	EPA 8260B	trans-1,4-Dichloro-2-butene
116.080	036	EPA 8260B	Dichlorodifluoromethane
116.080	037	EPA 8260B	1,1-Dichloroethane
116.080	038	EPA 8260B	1,2-Dichloroethane
116.080	039	EPA 8260B	1,1-Dichloroethene
116.080	040	EPA 8260B	trans-1,2-Dichloroethene
116.080	041	EPA 8260B	cis-1,2-Dichloroethene
116.080	042	EPA 8260B	1,2-Dichloropropane
116.080	043	EPA 8260B	1,3-Dichloropropane
116.080	044	EPA 8260B	2,2-Dichloropropane
116.080	045	EPA 8260B	1,1-Dichloropropene

116.080	046	EPA 8260B	cis-1,3-Dichloropropene
116.080	047	EPA 8260B	trans-1,3-Dichloropropene
116.080	050	EPA 8260B	1,4-Dioxane
116.080	053	EPA 8260B	Ethylbenzene
116.080	055	EPA 8260B	Ethyl Methacrylate
116.080	056	EPA 8260B	Hexachlorobutadiene
116.080	057	EPA 8260B	Hexachloroethane
116.080	058	EPA 8260B	2-Hexanone (MBK)
116.080	059	EPA 8260B	Iodomethane
116.080	060	EPA 8260B	Isobutyl Alcohol
116.080	062	EPA 8260B	Methacrylonitrile
116.080	064	EPA 8260B	Methyl tert-butyl Ether (MTBE)
116.080	065	EPA 8260B	Methylene Chloride
116.080	066	EPA 8260B	Methyl Ethyl Ketone
116.080	067	EPA 8260B	Methyl Methacrylate
116.080	068	EPA 8260B	4-Methyl-2-pentanone (MIBK)
116.080	069	EPA 8260B	Naphthalene
116.080	070	EPA 8260B	Nitrobenzene
116.080	071	EPA 8260B	2-Nitropropane
116.080	078	EPA 8260B	Propionitrile
116.080	079	EPA 8260B	N-propylamine
116.080	080	EPA 8260B	Pyridine
116.080	081	EPA 8260B	1,1,1,2-Tetrachloroethane
116.080	082	EPA 8260B	1,1,2,2-Tetrachloroethane
116.080	083	EPA 8260B	Tetrachloroethene
116.080	084	EPA 8260B	Toluene
116.080	086	EPA 8260B	1,2,3-Trichlorobenzene
116.080	087	EPA 8260B	1,2,4-Trichlorobenzene
116.080	088	EPA 8260B	1,1,1-Trichloroethane
116.080	089	EPA 8260B	1,1,2-Trichloroethane
116.080	090	EPA 8260B	Trichloroethene
116.080	091	EPA 8260B	Trichlorofluoromethane
116.080	092	EPA 8260B	1,2,3-Trichloropropane
116.080	093	EPA 8260B	Vinyl Acetate
116.080	094	EPA 8260B	Vinyl Chloride
116.080	095	EPA 8260B	Xylenes, Total
116.080	096	EPA 8260B	tert-Amyl Methyl Ether (TAME)
116.080	097	EPA 8260B	tert-Butyl Alcohol (TBA)
116.080	098	EPA 8260B	Ethyl tert-butyl Ether (ETBE)
116.080	099	EPA 8260B	Bromobenzene
116.080	100	EPA 8260B	n-Butylbenzene

116.080	101	EPA 8260B	sec-Butylbenzene
116.080	102	EPA 8260B	tert-Butylbenzene
116.080	103	EPA 8260B	2-Chlorotoluene
116.080	104	EPA 8260B	4-Chlorotoluene
116.080	105	EPA 8260B	Isopropylbenzene
116.080	106	EPA 8260B	N-propylbenzene
116.080	107	EPA 8260B	Styrene
116.080	108	EPA 8260B	1,2,4-Trimethylbenzene
116.080	109	EPA 8260B	1,3,5-Trimethylbenzene
116.080	120	EPA 8260B	Oxygenates
116.100	001	LUFT GC/MS	Total Petroleum Hydrocarbons - Gasoline
116.100	010	LUFT GC/MS	BTEX and MTBE
116.110	001	LUFT	Total Petroleum Hydrocarbons - Gasoline

117 - Semi-volatile Organic Chemistry of Hazardous Waste

117.010	001	EPA 8015B	Diesel-range Total Petroleum Hydrocarbons
117.016	001	LUFT	Diesel-range Total Petroleum Hydrocarbons
117.017	001	EPA 418.1	TRPH Screening
117.110	000	EPA 8270C	Extractable Organics
117.110	001	EPA 8270C	Acenaphthene
117.110	002	EPA 8270C	Acenaphthylene
117.110	003	EPA 8270C	Acetophenone
117.110	004	EPA 8270C	2-Acetylaminofluorene
117.110	005	EPA 8270C	1-Acetyl-2-thiourea
117.110	006	EPA 8270C	4-Aminobiphenyl
117.110	007	EPA 8270C	Aniline
117.110	008	EPA 8270C	Anthracene
117.110	009	EPA 8270C	Aramite
117.110	010	EPA 8270C	Benzidine
117.110	011	EPA 8270C	Benz(a)anthracene
117.110	012	EPA 8270C	Benzo(b)fluoranthene
117.110	013	EPA 8270C	Benzo(k)fluoranthene
117.110	014	EPA 8270C	Benzo(g,h,i)perylene
117.110	015	EPA 8270C	Benzo(a)pyrene
117.110	016	EPA 8270C	Benzoic Acid
117.110	018	EPA 8270C	Benzyl Alcohol
117.110	019	EPA 8270C	Benzyl Butyl Phthalate
117.110	020	EPA 8270C	bis(2-chloroethoxy)methane
117.110	021	EPA 8270C	bis(2-chloroethyl) Ether
117.110	022	EPA 8270C	Bis(2-chloroisopropyl) Ether
117.110	023	EPA 8270C	Di(2-ethylhexyl) Phthalate
117.110	024	EPA 8270C	4-Bromophenyl Phenyl Ether

117.110	025	EPA 8270C	Carbazole
117.110	026	EPA 8270C	4-Chloroaniline
117.110	027	EPA 8270C	4-Chloro-3-methylphenol
117.110	028	EPA 8270C	1-Chloronaphthalene
117.110	029	EPA 8270C	2-Chloronaphthalene
117.110	030	EPA 8270C	2-Chlorophenol
117.110	031	EPA 8270C	4-Chlorophenyl Phenyl Ether
117.110	032	EPA 8270C	Chrysene
117.110	036	EPA 8270C	Dibenz(a,h)anthracene
117.110	037	EPA 8270C	Dibenzofuran
117.110	038	EPA 8270C	Dibenzo(a,e)pyrene
117.110	039	EPA 8270C	1,2-Dichlorobenzene
117.110	040	EPA 8270C	1,3-Dichlorobenzene
117.110	041	EPA 8270C	1,4-Dichlorobenzene
117.110	042	EPA 8270C	3,3'-Dichlorobenzidine
117.110	043	EPA 8270C	2,4-Dichlorophenol
117.110	044	EPA 8270C	2,6-Dichlorophenol
117.110	045	EPA 8270C	Diethyl Phthalate
117.110	049	EPA 8270C	3,3'-Dimethoxybenzidine
117.110	051	EPA 8270C	7,12-Dimethylbenz(a)anthracene
117.110	052	EPA 8270C	a,a-Dimethylphenethylamine
117.110	053	EPA 8270C	2,4-Dimethylphenol
117.110	054	EPA 8270C	Dimethyl Phthalate
117.110	055	EPA 8270C	Di-n-butyl phthalate
117.110	056	EPA 8270C	Di-n-octyl phthalate
117.110	057	EPA 8270C	1,2-Dinitrobenzene
117.110	058	EPA 8270C	1,3-Dinitrobenzene
117.110	059	EPA 8270C	1,4-Dinitrobenzene
117.110	060	EPA 8270C	2,4-Dinitrophenol
117.110	061	EPA 8270C	2,4-Dinitrotoluene
117.110	062	EPA 8270C	2,6-Dinitrotoluene
117.110	063	EPA 8270C	Diphenylamine
117.110	064	EPA 8270C	1,2-Diphenylhydrazine
117.110	066	EPA 8270C	Ethyl Methanesulfonate
117.110	067	EPA 8270C	Fluoranthene
117.110	068	EPA 8270C	Fluorene
117.110	069	EPA 8270C	Hexachlorobenzene
117.110	070	EPA 8270C	Hexachlorobutadiene
117.110	071	EPA 8270C	Hexachlorocyclopentadiene
117.110	072	EPA 8270C	Hexachloroethane
117.110	073	EPA 8270C	Hexachlorophene

117.110	074	EPA 8270C	Hexachloropropene
117.110	075	EPA 8270C	Indeno(1,2,3-c,d)pyrene
117.110	076	EPA 8270C	Isophorone
117.110	077	EPA 8270C	Isosafrole
117.110	079	EPA 8270C	3-Methylcholanthrene
117.110	080	EPA 8270C	2-Methyl-4,6-dinitrophenol
117.110	083	EPA 8270C	2-Methylnaphthalene
117.110	084	EPA 8270C	2-Methylphenol
117.110	085	EPA 8270C	3-Methylphenol
117.110	086	EPA 8270C	4-Methylphenol
117.110	087	EPA 8270C	Naphthalene
117.110	088	EPA 8270C	1,4-Naphthoquinone
117.110	089	EPA 8270C	1-Naphthylamine
117.110	090	EPA 8270C	2-Naphthylamine
117.110	092	EPA 8270C	2-Nitroaniline
117.110	093	EPA 8270C	3-Nitroaniline
117.110	094	EPA 8270C	4-Nitroaniline
117.110	095	EPA 8270C	Nitrobenzene
117.110	096	EPA 8270C	2-Nitrophenol
117.110	097	EPA 8270C	4-Nitrophenol
117.110	098	EPA 8270C	N-nitroso-di-n-butylamine
117.110	099	EPA 8270C	N-nitrosodiethylamine
117.110	100	EPA 8270C	N-nitrosodimethylamine
117.110	101	EPA 8270C	N-nitroso-di-n-propylamine
117.110	102	EPA 8270C	N-nitrosodiphenylamine
117.110	103	EPA 8270C	N-nitrosomethylethylamine
117.110	104	EPA 8270C	N-nitrosomorpholine
117.110	105	EPA 8270C	N-nitrosopiperidine
117.110	106	EPA 8270C	N-nitrosopyrrolidine
117.110	107	EPA 8270C	5-Nitro-o-toluidine
117.110	108	EPA 8270C	Pentachlorobenzene
117.110	109	EPA 8270C	Pentachloronitrobenzene
117.110	110	EPA 8270C	Pentachlorophenol
117.110	111	EPA 8270C	Phenacetin
117.110	112	EPA 8270C	Phenanthrene
117.110	113	EPA 8270C	Phenol
117.110	114	EPA 8270C	1,4-Phenylenediamine
117.110	116	EPA 8270C	2-Picoline
117.110	117	EPA 8270C	Pronamide
117.110	119	EPA 8270C	Pyrene
117.110	120	EPA 8270C	Pyridine

117.110	122	EPA 8270C	Safrole
117.110	124	EPA 8270C	1,2,4,5-Tetrachlorobenzene
117.110	125	EPA 8270C	2,3,4,6-Tetrachlorophenol
117.110	128	EPA 8270C	o-Toluidine
117.110	129	EPA 8270C	1,2,4-Trichlorobenzene
117.110	130	EPA 8270C	2,4,5-Trichlorophenol
117.110	131	EPA 8270C	2,4,6-Trichlorophenol
117.110	132	EPA 8270C	1,3,5-Trinitrobenzene
117.111	073	EPA 8270C	Polynuclear Aromatic Hydrocarbons
117.111	074	EPA 8270C	Adipates
117.111	075	EPA 8270C	Phthalates
117.111	076	EPA 8270C	Other Extractables
117.150	001	EPA 8315A	Acetaldehyde
117.150	005	EPA 8315A	Formaldehyde
117.210	000	EPA 8081A	Organochlorine Pesticides
117.210	001	EPA 8081A	Aldrin
117.210	002	EPA 8081A	a-BHC
117.210	003	EPA 8081A	b-BHC
117.210	004	EPA 8081A	d-BHC
117.210	005	EPA 8081A	g-BHC (Lindane)
117.210	007	EPA 8081A	a-Chlordane
117.210	008	EPA 8081A	g-Chlordane
117.210	009	EPA 8081A	Chlordane (tech.)
117.210	013	EPA 8081A	4,4'-DDD
117.210	014	EPA 8081A	4,4'-DDE
117.210	015	EPA 8081A	4,4'-DDT
117.210	020	EPA 8081A	Dieldrin
117.210	021	EPA 8081A	Endosulfan I
117.210	022	EPA 8081A	Endosulfan II
117.210	023	EPA 8081A	Endosulfan Sulfate
117.210	024	EPA 8081A	Endrin
117.210	025	EPA 8081A	Endrin Aldehyde
117.210	026	EPA 8081A	Endrin Ketone
117.210	027	EPA 8081A	Heptachlor
117.210	028	EPA 8081A	Heptachlor Epoxide
117.210	033	EPA 8081A	Methoxychlor
117.210	039	EPA 8081A	Toxaphene
117.210	040	EPA 8081A	Trifluralin
117.220	000	EPA 8082	PCBs
117.220	001	EPA 8082	PCB-1016
117.220	002	EPA 8082	PCB-1221

117.220	003	EPA 8082	PCB-1232
117.220	004	EPA 8082	PCB-1242
117.220	005	EPA 8082	PCB-1248
117.220	006	EPA 8082	PCB-1254
117.220	007	EPA 8082	PCB-1260

120 - Physical Properties of Hazardous Waste

120.010	001	EPA 1010	Ignitability
120.070	001	EPA 9040B	Corrosivity - pH Determination
120.080	001	EPA 9045C	Corrosivity - pH Determination



NELAP - RECOGNIZED



CALIFORNIA STATE

ENVIRONMENTAL LABORATORY ACCREDITATION PROGRAM BRANCH

CERTIFICATE OF NELAP ACCREDITATION

Is hereby granted to

TestAmerica West Sacramento

880 Riverside Parkway
West Sacramento, CA 95605

Scope of the Certificate is limited to the
"NELAP Fields of Accreditation"
which accompany this Certificate.

Continued accredited status depends on successful
ongoing participation in the program.

This Certificate is granted in accordance with provisions of
Section 100825, et seq. of the Health and Safety Code.

Certificate No.: **01119CA**

Expiration Date: **1/31/2013**

Effective Date: **2/1/2012**

Richmond, California
subject to forfeiture or revocation

George C. Kulasingam, Ph.D., Chief
Environmental Laboratory Accreditation Program Branch



CALIFORNIA DEPARTMENT OF PUBLIC HEALTH
ENVIRONMENTAL LABORATORY ACCREDITATION PROGRAM - NELAP RECOGNIZED
NELAP Fields of Accreditation



TestAmerica West Sacramento

880 Riverside Parkway
West Sacramento, CA 95605
Phone: (916) 373-5600

Certificate No.: 01119CA
Renew Date: 1/31/2013

102 - Inorganic Chemistry of Drinking Water

102.045	001	EPA 314.0	Perchlorate
102.047	001	EPA 331.0	Perchlorate

105 - Semi-volatile Organic Chemistry of Drinking Water

105.230	000	EPA 1613	Dioxins
105.230	001	EPA 1613	2,3,7,8-Tetrachlorodibenzo-p-dioxin (TCDD)

108 - Inorganic Chemistry of Wastewater

108.020	001	EPA 120.1	Conductivity
108.120	001	EPA 300.0	Bromide
108.120	002	EPA 300.0	Chloride
108.120	003	EPA 300.0	Fluoride
108.120	004	EPA 300.0	Nitrate
108.120	005	EPA 300.0	Nitrite
108.120	006	EPA 300.0	Nitrate-nitrite
108.120	008	EPA 300.0	Sulfate
108.141	001	EPA 310.2	Alkalinity
108.183	001	EPA 335.4	Cyanide, Total
108.232	001	EPA 353.2	Nitrate-nitrite
108.232	002	EPA 353.2	Nitrite
108.266	001	EPA 365.4	Phosphorus, Total
108.323	001	EPA 410.4	Chemical Oxygen Demand
108.381	001	EPA 1664A	Oil and Grease
108.410	001	SM2320B	Alkalinity
108.420	001	SM2340B	Hardness (calc.)
108.430	001	SM2510B	Conductivity
108.440	001	SM2540B	Residue, Total
108.441	001	SM2540C	Residue, Filterable
108.442	001	SM2540D	Residue, Non-filterable
108.472	001	SM4500-CN E	Cyanide, Total
108.473	001	SM4500-CN G	Cyanide, amenable
108.490	001	SM4500-H+B	pH

111 - Semi-volatile Organic Chemistry of Wastewater

111.111	000	EPA 1613B	Dioxins
111.111	001	EPA 1613B	2,3,7,8-Tetrachlorodibenzo-p-dioxin (TCDD)

As of 2/1/2012, this list supersedes all previous lists for this certificate number.
Customers: Please verify the current accreditation standing with the State.

111.111	002	EPA 1613B	1,2,3,7,8-Pentachlorodibenzo-p-dioxin (PeCDD)
111.111	003	EPA 1613B	1,2,3,4,7,8-Hexachlorodibenzo-p-dioxin (HxCDD)
111.111	004	EPA 1613B	1,2,3,6,7,8-Hexachlorodibenzo-p-dioxin (HxCDD)
111.111	005	EPA 1613B	1,2,3,7,8,9-Hexachlorodibenzo-p-dioxin (HxCDD)
111.111	006	EPA 1613B	1,2,3,4,6,7,8-Heptachlorodibenzo-p-dioxin (HpCDD)
111.111	007	EPA 1613B	1,2,3,4,6,7,8,9-Octachlorodibenzo-p-dioxin (OCDD)
111.111	008	EPA 1613B	2,3,7,8-Tetrachlorodibenzofuran (TCDF)
111.111	009	EPA 1613B	1,2,3,7,8-Pentachlorodibenzofuran (PeCDF)
111.111	010	EPA 1613B	2,3,4,7,8-Pentachlorodibenzofuran (PeCDF)
111.111	011	EPA 1613B	1,2,3,4,7,8-Hexachlorodibenzofuran (HxCDF)
111.111	012	EPA 1613B	1,2,3,6,7,8-Hexachlorodibenzofuran (HxCDF)
111.111	013	EPA 1613B	1,2,3,7,8,9-Hexachlorodibenzofuran (HxCDF)
111.111	014	EPA 1613B	2,3,4,6,7,8-Hexachlorodibenzofuran (HxCDF)
111.111	015	EPA 1613B	1,2,3,4,6,7,8-Heptachlorodibenzofuran (HpCDF)
111.111	016	EPA 1613B	1,2,3,4,7,8,9-Heptachlorodibenzofuran (HpCDF)
111.111	017	EPA 1613B	1,2,3,4,6,7,8,9-Octachlorodibenzofuran (OCDF)
111.111	018	EPA 1613B	Total TCDD
111.111	019	EPA 1613B	Total PeCDD
111.111	020	EPA 1613B	Total HxCDD
111.111	021	EPA 1613B	Total HpCDD
111.111	022	EPA 1613B	Total TCDF
111.111	023	EPA 1613B	Total PeCDF
111.111	024	EPA 1613B	Total HxCDF
111.111	025	EPA 1613B	Total HpCDF

114 - Inorganic Chemistry of Hazardous Waste

114.010	001	EPA 6010B	Antimony
114.010	002	EPA 6010B	Arsenic
114.010	003	EPA 6010B	Barium
114.010	004	EPA 6010B	Beryllium
114.010	005	EPA 6010B	Cadmium
114.010	006	EPA 6010B	Chromium
114.010	007	EPA 6010B	Cobalt
114.010	008	EPA 6010B	Copper
114.010	009	EPA 6010B	Lead
114.010	010	EPA 6010B	Molybdenum
114.010	011	EPA 6010B	Nickel
114.010	012	EPA 6010B	Selenium
114.010	013	EPA 6010B	Silver
114.010	014	EPA 6010B	Thallium
114.010	015	EPA 6010B	Vanadium
114.010	016	EPA 6010B	Zinc

114.010	026	EPA 6010B	Silica
114.010	027	EPA 6010B	Sodium
114.020	001	EPA 6020	Antimony
114.020	002	EPA 6020	Arsenic
114.020	003	EPA 6020	Barium
114.020	004	EPA 6020	Beryllium
114.020	005	EPA 6020	Cadmium
114.020	006	EPA 6020	Chromium
114.020	007	EPA 6020	Cobalt
114.020	008	EPA 6020	Copper
114.020	009	EPA 6020	Lead
114.020	010	EPA 6020	Molybdenum
114.020	011	EPA 6020	Nickel
114.020	012	EPA 6020	Selenium
114.020	013	EPA 6020	Silver
114.020	014	EPA 6020	Thallium
114.020	015	EPA 6020	Vanadium
114.020	016	EPA 6020	Zinc
114.103	001	EPA 7196A	Chromium (VI)
114.140	001	EPA 7470A	Mercury
114.141	001	EPA 7471A	Mercury
114.221	001	EPA 9012A	Cyanide, Total
114.240	001	EPA 9040B	Corrosivity - pH Determination
114.241	001	EPA 9045C	Corrosivity - pH Determination
114.250	001	EPA 9056	Fluoride

115 - Extraction Test of Hazardous Waste

115.021	001	EPA 1311	TCLP Inorganics
115.022	001	EPA 1311	TCLP Extractables
115.030	001	CCR Chapter11, Article 5, Appendix II	Waste Extraction Test (WET)

116 - Volatile Organic Chemistry of Hazardous Waste

116.080	000	EPA 8260B	Volatile Organic Compounds
116.080	001	EPA 8260B	Acetone
116.080	003	EPA 8260B	Acrolein
116.080	004	EPA 8260B	Acrylonitrile
116.080	005	EPA 8260B	Allyl Alcohol
116.080	006	EPA 8260B	Allyl Chloride
116.080	007	EPA 8260B	Benzene
116.080	010	EPA 8260B	Bromochloromethane
116.080	011	EPA 8260B	Bromodichloromethane
116.080	012	EPA 8260B	Bromoform
116.080	013	EPA 8260B	Bromomethane

116.080	015	EPA 8260B	Carbon Disulfide
116.080	016	EPA 8260B	Carbon Tetrachloride
116.080	018	EPA 8260B	Chlorobenzene
116.080	019	EPA 8260B	Chloroethane
116.080	020	EPA 8260B	2-Chloroethyl Vinyl Ether
116.080	021	EPA 8260B	Chloroform
116.080	022	EPA 8260B	Chloromethane
116.080	023	EPA 8260B	Chloroprene
116.080	026	EPA 8260B	Dibromochloromethane
116.080	027	EPA 8260B	Dibromochloropropane
116.080	028	EPA 8260B	1,2-Dibromoethane
116.080	029	EPA 8260B	Dibromofluoromethane
116.080	030	EPA 8260B	Dibromomethane
116.080	031	EPA 8260B	1,2-Dichlorobenzene
116.080	032	EPA 8260B	1,3-Dichlorobenzene
116.080	033	EPA 8260B	1,4-Dichlorobenzene
116.080	035	EPA 8260B	trans-1,4-Dichloro-2-butene
116.080	036	EPA 8260B	Dichlorodifluoromethane
116.080	037	EPA 8260B	1,1-Dichloroethane
116.080	038	EPA 8260B	1,2-Dichloroethane
116.080	039	EPA 8260B	1,1-Dichloroethene
116.080	040	EPA 8260B	trans-1,2-Dichloroethene
116.080	041	EPA 8260B	cis-1,2-Dichloroethene
116.080	042	EPA 8260B	1,2-Dichloropropane
116.080	043	EPA 8260B	1,3-Dichloropropane
116.080	044	EPA 8260B	2,2-Dichloropropane
116.080	045	EPA 8260B	1,1-Dichloropropene
116.080	046	EPA 8260B	cis-1,3-Dichloropropene
116.080	047	EPA 8260B	trans-1,3-Dichloropropene
116.080	050	EPA 8260B	1,4-Dioxane
116.080	053	EPA 8260B	Ethylbenzene
116.080	055	EPA 8260B	Ethyl Methacrylate
116.080	056	EPA 8260B	Hexachlorobutadiene
116.080	058	EPA 8260B	2-Hexanone (MBK)
116.080	059	EPA 8260B	Iodomethane
116.080	060	EPA 8260B	Isobutyl Alcohol
116.080	062	EPA 8260B	Methacrylonitrile
116.080	064	EPA 8260B	Methyl tert-butyl Ether (MTBE)
116.080	065	EPA 8260B	Methylene Chloride
116.080	066	EPA 8260B	Methyl Ethyl Ketone
116.080	067	EPA 8260B	Methyl Methacrylate

116.080	068	EPA 8260B	4-Methyl-2-pentanone (MIBK)
116.080	069	EPA 8260B	Naphthalene
116.080	078	EPA 8260B	Propionitrile
116.080	081	EPA 8260B	1,1,1,2-Tetrachloroethane
116.080	082	EPA 8260B	1,1,2,2-Tetrachloroethane
116.080	083	EPA 8260B	Tetrachloroethene
116.080	084	EPA 8260B	Toluene
116.080	086	EPA 8260B	1,2,3-Trichlorobenzene
116.080	087	EPA 8260B	1,2,4-Trichlorobenzene
116.080	088	EPA 8260B	1,1,1-Trichloroethane
116.080	089	EPA 8260B	1,1,2-Trichloroethane
116.080	090	EPA 8260B	Trichloroethene
116.080	091	EPA 8260B	Trichlorofluoromethane
116.080	092	EPA 8260B	1,2,3-Trichloropropane
116.080	093	EPA 8260B	Vinyl Acetate
116.080	094	EPA 8260B	Vinyl Chloride
116.080	095	EPA 8260B	Xylenes, Total
116.080	096	EPA 8260B	tert-Amyl Methyl Ether (TAME)
116.080	097	EPA 8260B	tert-Butyl Alcohol (TBA)
116.080	098	EPA 8260B	Ethyl tert-butyl Ether (ETBE)
116.080	099	EPA 8260B	Bromobenzene
116.080	100	EPA 8260B	n-Butylbenzene
116.080	101	EPA 8260B	sec-Butylbenzene
116.080	102	EPA 8260B	tert-Butylbenzene
116.080	103	EPA 8260B	2-Chlorotoluene
116.080	104	EPA 8260B	4-Chlorotoluene
116.080	105	EPA 8260B	Isopropylbenzene
116.080	106	EPA 8260B	N-propylbenzene
116.080	107	EPA 8260B	Styrene
116.080	108	EPA 8260B	1,2,4-Trimethylbenzene
116.080	109	EPA 8260B	1,3,5-Trimethylbenzene
116.080	120	EPA 8260B	Oxygenates
116.100	001	LUFT GC/MS	Total Petroleum Hydrocarbons - Gasoline
116.100	002	LUFT GC/MS	Benzene
116.100	003	LUFT GC/MS	Toluene
116.100	004	LUFT GC/MS	Xylenes
116.100	005	LUFT GC/MS	Methyl tert-butyl Ether (MTBE)
116.100	010	LUFT GC/MS	BTEX and MTBE

117 - Semi-volatile Organic Chemistry of Hazardous Waste

117.010	001	EPA 8015B	Diesel-range Total Petroleum Hydrocarbons
117.016	001	LUFT	Diesel-range Total Petroleum Hydrocarbons

117.110	000	EPA 8270C	Extractable Organics
117.110	001	EPA 8270C	Acenaphthene
117.110	002	EPA 8270C	Acenaphthylene
117.110	003	EPA 8270C	Acetophenone
117.110	004	EPA 8270C	2-Acetylaminofluorene
117.110	006	EPA 8270C	4-Aminobiphenyl
117.110	007	EPA 8270C	Aniline
117.110	008	EPA 8270C	Anthracene
117.110	009	EPA 8270C	Aramite
117.110	010	EPA 8270C	Benzidine
117.110	011	EPA 8270C	Benz(a)anthracene
117.110	012	EPA 8270C	Benzo(b)fluoranthene
117.110	013	EPA 8270C	Benzo(k)fluoranthene
117.110	014	EPA 8270C	Benzo(g,h,i)perylene
117.110	015	EPA 8270C	Benzo(a)pyrene
117.110	016	EPA 8270C	Benzoic Acid
117.110	018	EPA 8270C	Benzyl Alcohol
117.110	019	EPA 8270C	Benzyl Butyl Phthalate
117.110	020	EPA 8270C	bis(2-chloroethoxy)methane
117.110	021	EPA 8270C	bis(2-chloroethyl) Ether
117.110	022	EPA 8270C	Bis(2-chloroisopropyl) Ether
117.110	023	EPA 8270C	Di(2-ethylhexyl) Phthalate
117.110	024	EPA 8270C	4-Bromophenyl Phenyl Ether
117.110	025	EPA 8270C	Carbazole
117.110	026	EPA 8270C	4-Chloroaniline
117.110	027	EPA 8270C	4-Chloro-3-methylphenol
117.110	028	EPA 8270C	1-Chloronaphthalene
117.110	029	EPA 8270C	2-Chloronaphthalene
117.110	030	EPA 8270C	2-Chlorophenol
117.110	031	EPA 8270C	4-Chlorophenyl Phenyl Ether
117.110	032	EPA 8270C	Chrysene
117.110	035	EPA 8270C	Dibenz(a,j)acridine
117.110	036	EPA 8270C	Dibenz(a,h)anthracene
117.110	037	EPA 8270C	Dibenzofuran
117.110	039	EPA 8270C	1,2-Dichlorobenzene
117.110	040	EPA 8270C	1,3-Dichlorobenzene
117.110	041	EPA 8270C	1,4-Dichlorobenzene
117.110	042	EPA 8270C	3,3'-Dichlorobenzidine
117.110	043	EPA 8270C	2,4-Dichlorophenol
117.110	044	EPA 8270C	2,6-Dichlorophenol
117.110	045	EPA 8270C	Diethyl Phthalate

117.110	050	EPA 8270C	p-Dimethylaminoazobenzene
117.110	051	EPA 8270C	7,12-Dimethylbenz(a)anthracene
117.110	052	EPA 8270C	a,a-Dimethylphenethylamine
117.110	053	EPA 8270C	2,4-Dimethylphenol
117.110	054	EPA 8270C	Dimethyl Phthalate
117.110	055	EPA 8270C	Di-n-butyl phthalate
117.110	056	EPA 8270C	Di-n-octyl phthalate
117.110	058	EPA 8270C	1,3-Dinitrobenzene
117.110	059	EPA 8270C	1,4-Dinitrobenzene
117.110	060	EPA 8270C	2,4-Dinitrophenol
117.110	061	EPA 8270C	2,4-Dinitrotoluene
117.110	062	EPA 8270C	2,6-Dinitrotoluene
117.110	063	EPA 8270C	Diphenylamine
117.110	066	EPA 8270C	Ethyl Methanesulfonate
117.110	067	EPA 8270C	Fluoranthene
117.110	068	EPA 8270C	Fluorene
117.110	069	EPA 8270C	Hexachlorobenzene
117.110	070	EPA 8270C	Hexachlorobutadiene
117.110	071	EPA 8270C	Hexachlorocyclopentadiene
117.110	072	EPA 8270C	Hexachloroethane
117.110	074	EPA 8270C	Hexachloropropene
117.110	075	EPA 8270C	Indeno(1,2,3-c,d)pyrene
117.110	076	EPA 8270C	Isophorone
117.110	077	EPA 8270C	Isosafrole
117.110	079	EPA 8270C	3-Methylcholanthrene
117.110	080	EPA 8270C	2-Methyl-4,6-dinitrophenol
117.110	082	EPA 8270C	Methyl Methanesulfonate
117.110	083	EPA 8270C	2-Methylnaphthalene
117.110	084	EPA 8270C	2-Methylphenol
117.110	085	EPA 8270C	3-Methylphenol
117.110	086	EPA 8270C	4-Methylphenol
117.110	087	EPA 8270C	Naphthalene
117.110	088	EPA 8270C	1,4-Naphthoquinone
117.110	089	EPA 8270C	1-Naphthylamine
117.110	090	EPA 8270C	2-Naphthylamine
117.110	092	EPA 8270C	2-Nitroaniline
117.110	093	EPA 8270C	3-Nitroaniline
117.110	094	EPA 8270C	4-Nitroaniline
117.110	095	EPA 8270C	Nitrobenzene
117.110	096	EPA 8270C	2-Nitrophenol
117.110	097	EPA 8270C	4-Nitrophenol

117.110	098	EPA 8270C	N-nitroso-di-n-butylamine
117.110	099	EPA 8270C	N-nitrosodiethylamine
117.110	100	EPA 8270C	N-nitrosodimethylamine
117.110	101	EPA 8270C	N-nitroso-di-n-propylamine
117.110	102	EPA 8270C	N-nitrosodiphenylamine
117.110	103	EPA 8270C	N-nitrosomethylethylamine
117.110	104	EPA 8270C	N-nitrosomorpholine
117.110	105	EPA 8270C	N-nitrosopiperidine
117.110	106	EPA 8270C	N-nitrosopyrrolidine
117.110	107	EPA 8270C	5-Nitro-o-toluidine
117.110	108	EPA 8270C	Pentachlorobenzene
117.110	109	EPA 8270C	Pentachloronitrobenzene
117.110	110	EPA 8270C	Pentachlorophenol
117.110	111	EPA 8270C	Phenacetin
117.110	112	EPA 8270C	Phenanthrene
117.110	113	EPA 8270C	Phenol
117.110	114	EPA 8270C	1,4-Phenylenediamine
117.110	116	EPA 8270C	2-Picoline
117.110	119	EPA 8270C	Pyrene
117.110	120	EPA 8270C	Pyridine
117.110	122	EPA 8270C	Safrole
117.110	124	EPA 8270C	1,2,4,5-Tetrachlorobenzene
117.110	125	EPA 8270C	2,3,4,6-Tetrachlorophenol
117.110	128	EPA 8270C	o-Toluidine
117.110	129	EPA 8270C	1,2,4-Trichlorobenzene
117.110	130	EPA 8270C	2,4,5-Trichlorophenol
117.110	131	EPA 8270C	2,4,6-Trichlorophenol
117.110	132	EPA 8270C	1,3,5-Trinitrobenzene
117.111	015	EPA 8270C	Chlorobenzilate
117.111	021	EPA 8270C	Diallate
117.111	025	EPA 8270C	Dimethoate
117.111	039	EPA 8270C	Isodrin
117.111	054	EPA 8270C	Parathion Ethyl
117.111	055	EPA 8270C	Parathion Methyl
117.111	056	EPA 8270C	Phorate
117.111	058	EPA 8270C	Sulfotepp
117.111	061	EPA 8270C	O,O,O-triethyl Phosphorothioate
117.111	073	EPA 8270C	Polynuclear Aromatic Hydrocarbons
117.120	000	EPA 8280A	Dioxins and Dibenzofurans
117.120	001	EPA 8280A	2,3,7,8-Tetrachlorodibenzo-p-dioxin (TCDD)
117.120	002	EPA 8280A	1,2,3,7,8-Pentachlorodibenzo-p-dioxin (PeCDD)

117.120	003	EPA 8280A	1,2,3,4,7,8-Hexachlorodibenzo-p-dioxin (HxCDD)
117.120	004	EPA 8280A	1,2,3,6,7,8-Hexachlorodibenzo-p-dioxin (HxCDD)
117.120	005	EPA 8280A	1,2,3,7,8,9-Hexachlorodibenzo-p-dioxin (HxCDD)
117.120	006	EPA 8280A	2,3,7,8-Tetrachlorodibenzofuran (TCDF)
117.120	007	EPA 8280A	1,2,3,7,8-Pentachlorodibenzofuran (PeCDF)
117.120	008	EPA 8280A	2,3,4,7,8-Pentachlorodibenzofuran (PeCDF)
117.120	009	EPA 8280A	1,2,3,4,7,8-Hexachlorodibenzofuran (HxCDF)
117.120	010	EPA 8280A	1,2,3,6,7,8-Hexachlorodibenzofuran (HxCDF)
117.120	011	EPA 8280A	1,2,3,7,8,9-Hexachlorodibenzofuran (HxCDF)
117.120	012	EPA 8280A	2,3,4,6,7,8-Hexachlorodibenzofuran (HxCDF)
117.120	013	EPA 8280A	Total TCDD
117.120	014	EPA 8280A	Total PeCDD
117.120	015	EPA 8280A	Total HxCDD
117.120	016	EPA 8280A	Total TCDF
117.120	017	EPA 8280A	Total PeCDF
117.120	018	EPA 8280A	Total HxCDF
117.120	019	EPA 8280A	1,2,3,4,6,7,8-Heptachlorodibenzo-p-dioxin (HpCDD)
117.120	020	EPA 8280A	1,2,3,4,6,7,8,9-Octachlorodibenzo-p-dioxin (OCDD)
117.120	021	EPA 8280A	1,2,3,4,6,7,8-Heptachlorodibenzofuran (HpCDF)
117.120	022	EPA 8280A	1,2,3,4,7,8,9-Heptachlorodibenzofuran (HpCDF)
117.120	023	EPA 8280A	1,2,3,4,6,7,8,9-Octachlorodibenzofuran (OCDF)
117.120	024	EPA 8280A	Total HpCDD
117.120	025	EPA 8280A	Total HpCDF
117.130	000	EPA 8290	Dioxins and Dibenzofurans
117.130	001	EPA 8290	2,3,7,8-Tetrachlorodibenzo-p-dioxin (TCDD)
117.130	002	EPA 8290	1,2,3,7,8-Pentachlorodibenzo-p-dioxin (PeCDD)
117.130	003	EPA 8290	1,2,3,4,7,8-Hexachlorodibenzo-p-dioxin (HxCDD)
117.130	004	EPA 8290	1,2,3,6,7,8-Hexachlorodibenzo-p-dioxin (HxCDD)
117.130	005	EPA 8290	1,2,3,7,8,9-Hexachlorodibenzo-p-dioxin (HxCDD)
117.130	006	EPA 8290	2,3,7,8-Tetrachlorodibenzofuran (TCDF)
117.130	007	EPA 8290	1,2,3,7,8-Pentachlorodibenzofuran (PeCDF)
117.130	008	EPA 8290	2,3,4,7,8-Pentachlorodibenzofuran (PeCDF)
117.130	009	EPA 8290	1,2,3,4,7,8-Hexachlorodibenzofuran (HxCDF)
117.130	010	EPA 8290	1,2,3,6,7,8-Hexachlorodibenzofuran (HxCDF)
117.130	011	EPA 8290	1,2,3,7,8,9-Hexachlorodibenzofuran (HxCDF)
117.130	012	EPA 8290	2,3,4,6,7,8-Hexachlorodibenzofuran (HxCDF)
117.130	013	EPA 8290	1,2,3,4,6,7,8-Heptachlorodibenzo-p-dioxin (HpCDD)
117.130	014	EPA 8290	1,2,3,4,6,7,8-Heptachlorodibenzofuran (HpCDF)
117.130	015	EPA 8290	1,2,3,4,7,8,9-Heptachlorodibenzofuran (HpCDF)
117.130	016	EPA 8290	1,2,3,4,6,7,8,9-Octachlorodibenzo-p-dioxin (OCDD)
117.130	017	EPA 8290	1,2,3,4,6,7,8,9-Octachlorodibenzofuran (OCDF)

117.170	000	EPA 8330	Nitroaromatics and Nitramines
117.170	001	EPA 8330	4-Amino-2,6-dinitrotoluene
117.170	002	EPA 8330	2-Amino-4,6-dinitrotoluene
117.170	003	EPA 8330	1,3-Dinitrobenzene
117.170	004	EPA 8330	2,4-Dinitrotoluene
117.170	005	EPA 8330	2,6-Dinitrotoluene
117.170	006	EPA 8330	Hexahydro-1,3,5-trinitro-1,3,5-triazine (RDX)
117.170	007	EPA 8330	Methyl-2,4,6-trinitrophenylnitramine
117.170	008	EPA 8330	Nitrobenzene
117.170	009	EPA 8330	2-Nitrotoluene
117.170	010	EPA 8330	3-Nitrotoluene
117.170	011	EPA 8330	4-Nitrotoluene
117.170	012	EPA 8330	Octahydro-1,3,5,7-tetranitro-1,3,5,7-tetrazocine
117.170	013	EPA 8330	1,3,5-Trinitrobenzene
117.170	014	EPA 8330	2,4,6-Trinitrotoluene
117.171	000	EPA 8330A	Nitroaromatics and Nitramines
117.171	001	EPA 8330A	4-Amino-2,6-dinitrotoluene
117.171	002	EPA 8330A	2-Amino-4,6-dinitrotoluene
117.171	003	EPA 8330A	1,3-Dinitrobenzene
117.171	004	EPA 8330A	2,4-Dinitrotoluene
117.171	005	EPA 8330A	2,6-Dinitrotoluene
117.171	006	EPA 8330A	Hexahydro-1,3,5-trinitro-1,3,5-triazine (RDX)
117.171	007	EPA 8330A	Methyl-2,4,6-trinitrophenylnitramine
117.171	008	EPA 8330A	Nitrobenzene
117.171	009	EPA 8330A	2-Nitrotoluene
117.171	010	EPA 8330A	3-Nitrotoluene
117.171	011	EPA 8330A	4-Nitrotoluene
117.171	012	EPA 8330A	Octahydro-1,3,5,7-tetranitro-1,3,5,7-tetrazocine
117.171	013	EPA 8330A	1,3,5-Trinitrobenzene
117.171	014	EPA 8330A	2,4,6-Trinitrotoluene
117.210	000	EPA 8081A	Organochlorine Pesticides
117.210	001	EPA 8081A	Aldrin
117.210	002	EPA 8081A	a-BHC
117.210	003	EPA 8081A	b-BHC
117.210	004	EPA 8081A	d-BHC
117.210	005	EPA 8081A	g-BHC (Lindane)
117.210	006	EPA 8081A	Captafol
117.210	007	EPA 8081A	a-Chlordane
117.210	008	EPA 8081A	g-Chlordane
117.210	009	EPA 8081A	Chlordane (tech.)
117.210	010	EPA 8081A	Chlorobenzilate

117.210	013	EPA 8081A	4,4'-DDD
117.210	014	EPA 8081A	4,4'-DDE
117.210	015	EPA 8081A	4,4'-DDT
117.210	016	EPA 8081A	Diallate
117.210	020	EPA 8081A	Dieldrin
117.210	021	EPA 8081A	Endosulfan I
117.210	022	EPA 8081A	Endosulfan II
117.210	023	EPA 8081A	Endosulfan Sulfate
117.210	024	EPA 8081A	Endrin
117.210	025	EPA 8081A	Endrin Aldehyde
117.210	026	EPA 8081A	Endrin Ketone
117.210	027	EPA 8081A	Heptachlor
117.210	028	EPA 8081A	Heptachlor Epoxide
117.210	031	EPA 8081A	Isodrin
117.210	033	EPA 8081A	Methoxychlor
117.210	039	EPA 8081A	Toxaphene
117.220	000	EPA 8082	PCBs
117.220	001	EPA 8082	PCB-1016
117.220	002	EPA 8082	PCB-1221
117.220	003	EPA 8082	PCB-1232
117.220	004	EPA 8082	PCB-1242
117.220	005	EPA 8082	PCB-1248
117.220	006	EPA 8082	PCB-1254
117.220	007	EPA 8082	PCB-1260



RON CHAPMAN, MD, MPH
 Director & State Health Officer

State of California—Health and Human Services Agency
 California Department of Public Health



EDMUND G. BROWN JR.
 Governor

July 2, 2012

Dr. Norman Hester, Ph.D.
 Truesdail Laboratories, Inc.
 14201 Franklin Avenue
 Tustin, CA 92780

Dear Dr. Norman Hester, Ph.D.:

Certificate No. 1237

This is to advise you that the laboratory named above continues to be certified as an environmental testing laboratory pursuant to the provisions of the Health and Safety Code (HSC), Division 101, Part 1, Chapter 4, Section 100825, et seq. Certification for all currently certified Fields of Testing that the laboratory has applied for renewal shall remain in effect until **07/31/2014** unless it is revoked.

Please note that the renewal application for certification is subject to an on-site process, and the continued use of this certificate is contingent upon:

- * **successful completion of the on-site process;**
- * **acceptable performance in the required proficiency testing (PT) studies;**
- * **timely payment of all fees, including an annual fee due before July 31, 2013;**
- * **compliance with Environmental Laboratory Accreditation Program Branch (ELAPB); statutes (HSC, Section 100825, et seq.) and Regulations (California Code of Regulations (CCR), Title 22, Division 4, Chapter 19).**

An updated certificate of the "Fields of Testing" will be issued to the laboratory upon successful completion of the on-site process.

The application for the renewal of this certificate must be received before the expiration date to remain in force according to the HSC100845(a).

Please note that the laboratory is required to notify ELAPB of any major changes in the laboratory such as the transfer of ownership, change of laboratory director, change in location, or structural alterations which may affect adversely the quality of analyses (HSC, Section 100845(b)(d)). Please include the above certificate number in all your correspondence with ELAPB.

If you have any questions, please contact ELAPB at (510) 620-3155.

Sincerely,

David Mazzer, Ph.D., Assistant Division Chief
 Division of Drinking Water and Environmental Management



CALIFORNIA STATE

ENVIRONMENTAL LABORATORY ACCREDITATION PROGRAM BRANCH

CERTIFICATE OF ENVIRONMENTAL ACCREDITATION

Is hereby granted to

Truesdail Laboratories, Inc.

14201 Franklin Avenue

Tustin, CA 92780

Scope of the certificate is limited to the
"Fields of Testing"
which accompany this Certificate.

Continued accredited status depends on successful completion of on-site,
proficiency testing studies, and payment of applicable fees.

This Certificate is granted in accordance with provisions of
Section 100825, et seq. of the Health and Safety Code.

Certificate No.: **1237**

Expiration Date: **07/31/2014**

Effective Date: **08/01/2012**

Richmond, California
subject to forfeiture or revocation



David Mazzer, Ph.D., Assistant Division Chief
Division of Drinking Water and Environmental Management



**CALIFORNIA DEPARTMENT OF PUBLIC HEALTH
ENVIRONMENTAL LABORATORY ACCREDITATION PROGRAM
Accredited Fields of Testing**



TRUESDAIL LABORATORIES, INC.

Lab Phone (714) 730-6239

14201 FRANKLIN AVENUE
TUSTIN, CA 92780

Certificate No: 1237 Renew Date: 7/31/2010

Field of Testing: 101 - Microbiology of Drinking Water

101.010	001	Heterotrophic Bacteria	SM9215B
101.060	002	Total Coliform	SM9223
101.060	003	E. coli	SM9223
101.070	002	Total Coliform	Colisure
101.070	003	E. coli	Colisure
101.120	001	Total Coliform (Enumeration)	SM9221A,B,C
101.130	001	Fecal Coliform (Enumeration)	SM9221E (MTF/EC)
101.160	001	Total Coliform (Enumeration)	SM9223
101.200	001	E. coli (Enumeration)	SM9223B

Field of Testing: 102 - Inorganic Chemistry of Drinking Water

102.030	001	Bromide	EPA 300.0
102.030	003	Chloride	EPA 300.0
102.030	005	Fluoride	EPA 300.0
102.030	006	Nitrate	EPA 300.0
102.030	010	Sulfate	EPA 300.0
102.046	001	Perchlorate	EPA 314.1
102.060	001	Nitrate calc.	EPA 353.2
102.100	001	Alkalinity	SM2320B
102.121	001	Hardness	SM2340C
102.130	001	Conductivity	SM2510B
102.140	001	Total Dissolved Solids	SM2540C
102.150	001	Chloride	SM4110B
102.150	002	Fluoride	SM4110B
102.150	003	Nitrate	SM4110B
102.150	006	Sulfate	SM4110B
102.190	001	Cyanide, Total	SM4500-CN E
102.192	001	Cyanide, amenable	SM4500-CN G
102.220	001	Nitrite	SM4500-NO2 B
102.240	001	Phosphate, Ortho	SM4500-P E
102.262	001	Total Organic Carbon	SM5310C
102.263	001	DOC	SM5310C
102.263	002	TOC/DOC	SM5310C
102.270	001	Surfactants	SM5540C
102.280	001	UV254	SM5910B

As of 4/17/2009 , this list supersedes all previous lists for this certificate number.
Customers: Please verify the current accreditation standing with the State.

102.520	001	Calcium	EPA 200.7
102.520	002	Magnesium	EPA 200.7
102.520	003	Potassium	EPA 200.7
102.520	004	Silica	EPA 200.7
102.520	005	Sodium	EPA 200.7
102.520	006	Hardness (calc.)	EPA 200.7
102.533	001	Silica	SM4500-Si D (18th/19th)
102.549	001	Chlorine, Free, Combined, Total	SM4500-Cl D (20th)

Field of Testing: 103 - Toxic Chemical Elements of Drinking Water

103.130	001	Aluminum	EPA 200.7
103.130	003	Barium	EPA 200.7
103.130	004	Beryllium	EPA 200.7
103.130	005	Cadmium	EPA 200.7
103.130	007	Chromium	EPA 200.7
103.130	008	Copper	EPA 200.7
103.130	009	Iron	EPA 200.7
103.130	011	Manganese	EPA 200.7
103.130	012	Nickel	EPA 200.7
103.130	015	Silver	EPA 200.7
103.130	017	Zinc	EPA 200.7
103.130	018	Boron	EPA 200.7
103.140	001	Aluminum	EPA 200.8
103.140	002	Antimony	EPA 200.8
103.140	003	Arsenic	EPA 200.8
103.140	004	Barium	EPA 200.8
103.140	005	Beryllium	EPA 200.8
103.140	006	Cadmium	EPA 200.8
103.140	007	Chromium	EPA 200.8
103.140	008	Copper	EPA 200.8
103.140	009	Lead	EPA 200.8
103.140	010	Manganese	EPA 200.8
103.140	011	Mercury	EPA 200.8
103.140	012	Nickel	EPA 200.8
103.140	013	Selenium	EPA 200.8
103.140	014	Silver	EPA 200.8
103.140	015	Thallium	EPA 200.8
103.140	016	Zinc	EPA 200.8
103.140	017	Boron	EPA 200.8
103.140	018	Vanadium	EPA 200.8
103.160	001	Mercury	EPA 245.1
103.310	001	Chromium (VI)	EPA 218.6

Field of Testing: 104 - Volatile Organic Chemistry of Drinking Water

TRUESDAIL LABORATORIES, INC.

Certificate No: 1237
 Renew Date: 7/31/2010

104.030	001	1,2-Dibromoethane	EPA 504.1
104.030	002	1,2-Dibromo-3-chloropropane	EPA 504.1
104.035	001	1,2,3-Trichloropropane	SRL 524M-TCP
104.040	000	Volatile Organic Compounds	EPA 524.2
104.040	001	Benzene	EPA 524.2
104.040	007	n-Butylbenzene	EPA 524.2
104.040	008	sec-Butylbenzene	EPA 524.2
104.040	009	tert-Butylbenzene	EPA 524.2
104.040	010	Carbon Tetrachloride	EPA 524.2
104.040	011	Chlorobenzene	EPA 524.2
104.040	015	2-Chlorotoluene	EPA 524.2
104.040	016	4-Chlorotoluene	EPA 524.2
104.040	019	1,3-Dichlorobenzene	EPA 524.2
104.040	020	1,2-Dichlorobenzene	EPA 524.2
104.040	021	1,4-Dichlorobenzene	EPA 524.2
104.040	022	Dichlorodifluoromethane	EPA 524.2
104.040	023	1,1-Dichloroethane	EPA 524.2
104.040	024	1,2-Dichloroethane	EPA 524.2
104.040	025	1,1-Dichloroethene	EPA 524.2
104.040	026	cis-1,2-Dichloroethene	EPA 524.2
104.040	027	trans-1,2-Dichloroethene	EPA 524.2
104.040	028	Dichloromethane	EPA 524.2
104.040	029	1,2-Dichloropropane	EPA 524.2
104.040	033	cis-1,3-Dichloropropene	EPA 524.2
104.040	034	trans-1,3-Dichloropropene	EPA 524.2
104.040	035	Ethylbenzene	EPA 524.2
104.040	037	Isopropylbenzene	EPA 524.2
104.040	039	Naphthalene	EPA 524.2
104.040	041	N-propylbenzene	EPA 524.2
104.040	042	Styrene	EPA 524.2
104.040	044	1,1,2,2-Tetrachloroethane	EPA 524.2
104.040	045	Tetrachloroethene	EPA 524.2
104.040	046	Toluene	EPA 524.2
104.040	048	1,2,4-Trichlorobenzene	EPA 524.2
104.040	049	1,1,1-Trichloroethane	EPA 524.2
104.040	050	1,1,2-Trichloroethane	EPA 524.2
104.040	051	Trichloroethene	EPA 524.2
104.040	052	Trichlorofluoromethane	EPA 524.2
104.040	054	1,2,4-Trimethylbenzene	EPA 524.2
104.040	055	1,3,5-Trimethylbenzene	EPA 524.2
104.040	056	Vinyl Chloride	EPA 524.2
104.040	057	Xylenes, Total	EPA 524.2

As of 4/17/2009 , this list supersedes all previous lists for this certificate number.
 Customers: Please verify the current accreditation standing with the State.

TRUESDAIL LABORATORIES, INC.

Certificate No: 1237
 Renew Date: 7/31/2010

104.045	001	Bromodichloromethane	EPA 524.2
104.045	002	Bromoform	EPA 524.2
104.045	003	Chloroform	EPA 524.2
104.045	004	Dibromochloromethane	EPA 524.2
104.045	005	Trihalomethanes	EPA 524.2
104.050	002	Methyl tert-butyl Ether (MTBE)	EPA 524.2
104.050	004	tert-Amyl Methyl Ether (TAME)	EPA 524.2
104.050	005	Ethyl tert-butyl Ether (ETBE)	EPA 524.2
104.050	006	Trichlorotrifluoroethane	EPA 524.2
104.050	007	tert-Butyl Alcohol (TBA)	EPA 524.2
104.050	008	Carbon Disulfide	EPA 524.2
104.050	009	Methyl Isobutyl Ketone	EPA 524.2

Field of Testing: 105 - Semi-volatile Organic Chemistry of Drinking Water

105.040	000	Chlorinated Pesticides	EPA 508
105.040	003	Chlordane (total)	EPA 508
105.040	007	Endrin	EPA 508
105.040	008	Heptachlor	EPA 508
105.040	009	Heptachlor Epoxide	EPA 508
105.040	010	Hexachlorobenzene	EPA 508
105.040	011	Hexachlorocyclopentadiene	EPA 508
105.040	012	Lindane	EPA 508
105.040	013	Methoxychlor	EPA 508
105.040	015	Toxaphene	EPA 508
105.040	016	PCBs as Aroclors (screen)	EPA 508
105.083	001	2,4-D	EPA 515.4
105.083	002	Dinoseb	EPA 515.4
105.083	003	Pentachlorophenol	EPA 515.4
105.083	004	Picloram	EPA 515.4
105.083	005	2,4,5-TP	EPA 515.4
105.083	006	Dalapon	EPA 515.4
105.083	007	Bentazon	EPA 515.4
105.083	008	Dicamba	EPA 515.4
105.083	009	Chlorinated Acids	EPA 515.4
105.090	001	Alachlor	EPA 525.2
105.090	003	Atrazine	EPA 525.2
105.090	004	Benzo(a)pyrene	EPA 525.2
105.090	008	Di(2-ethylhexyl) Adipate	EPA 525.2
105.090	009	Di(2-ethylhexyl) Phthalate	EPA 525.2
105.090	022	Molinate	EPA 525.2
105.090	025	Simazine	EPA 525.2
105.090	028	Thiobencarb	EPA 525.2
105.090	029	Polynuclear Aromatic Hydrocarbons	EPA 525.2

As of 4/17/2009 , this list supersedes all previous lists for this certificate number.
 Customers: Please verify the current accreditation standing with the State.

TRUESDAIL LABORATORIES, INC.

Certificate No: 1237
 Renew Date: 7/31/2010

105.090	030	Adipates	EPA 525.2
105.090	031	Phthalates	EPA 525.2
105.090	032	Other Extractables	EPA 525.2
105.200	001	Bromoacetic Acid	EPA 552.2
105.200	003	Chloroacetic Acid	EPA 552.2
105.200	004	Dalapon	EPA 552.2
105.200	005	Dibromoacetic Acid	EPA 552.2
105.200	006	Dichloroacetic Acid	EPA 552.2
105.200	007	Trichloroacetic Acid	EPA 552.2
105.200	008	Haloacetic Acids (HAA5)	EPA 552.2

Field of Testing: 106 - Radiochemistry of Drinking Water

106.010	001	Gross Alpha	EPA 900.0
106.010	002	Gross Beta	EPA 900.0
106.050	001	Total Alpha Radium	EPA 903.0
106.051	001	Radium-226	EPA 903.1
106.080	001	Tritium	EPA 906.0
106.090	001	Uranium	EPA 908.0
106.092	001	Uranium	EPA 200.8
106.260	001	Gross Alpha	SM7110B
106.260	002	Gross Beta	SM7110B
106.270	001	Gross Alpha	SM7110C
106.350	001	Radium-226	SM7500-Ra C
106.380	001	Uranium	SM7500-U B
106.610	001	Radon-222	SM7500-Rn
106.620	001	Radon-222	ASTM D5072-92

Field of Testing: 107 - Microbiology of Wastewater

107.010	001	Heterotrophic Bacteria	SM9215B
107.020	001	Total Coliform	SM9221B
107.040	001	Fecal Coliform	SM9221C,E (MTF/EC)
107.100	001	Fecal Streptococci	SM9230B
107.100	002	Enterococci	SM9230B
107.245	001	E. coli	SM9223

Field of Testing: 108 - Inorganic Chemistry of Wastewater

108.110	001	Turbidity	EPA 180.1
108.112	001	Boron	EPA 200.7
108.112	002	Calcium	EPA 200.7
108.112	003	Hardness (calc.)	EPA 200.7
108.112	004	Magnesium	EPA 200.7
108.112	005	Potassium	EPA 200.7
108.112	007	Sodium	EPA 200.7
108.120	001	Bromide	EPA 300.0
108.120	002	Chloride	EPA 300.0

TRUESDAIL LABORATORIES, INC.

Certificate No: 1237
 Renew Date: 7/31/2010

108.120	003	Fluoride	EPA 300.0
108.120	004	Nitrate	EPA 300.0
108.120	008	Sulfate	EPA 300.0
108.360	001	Phenols, Total	EPA 420.1
108.381	001	Oil and Grease	EPA 1664A
108.390	001	Turbidity	SM2130B
108.400	001	Acidity	SM2310B
108.410	001	Alkalinity	SM12320B
108.420	001	Hardness (calc.)	SM2340B
108.421	001	Hardness	SM2340C
108.430	001	Conductivity	SM2510B
108.440	001	Residue, Total	SM2540B
108.441	001	Residue, Filterable	SM2540C
108.442	001	Residue, Non-filterable	SM2540D
108.443	001	Residue, Settleable	SM2540F
108.462	001	Chlorine	SM4500-Cl D
108.470	001	Cyanide, Manual Distillation	SM4500-CN C
108.472	001	Cyanide, Total	SM4500-CN E
108.473	001	Cyanide, amenable	SM4500-CN G
108.490	001	pH	SM4500-H+ B
108.492	001	Ammonia	SM4500-NH3 C (19th/20th)
108.492	002	Kjeldahl Nitrogen	SM4500-NH3 C (19th/20th)
108.493	001	Ammonia	SM4500-NH3 D or E (19th/20th)
108.493	002	Kjeldahl Nitrogen	SM4500-NH3 D or E (19th/20th)
108.510	001	Nitrite	SM4500-NO2 B
108.540	001	Phosphate, Ortho	SM4500-P E
108.541	001	Phosphorus, Total	SM4500-P E
108.550	001	Dissolved Silica	SM4500-Si D (18th/19th)
108.560	001	Sulfite	SM4500-SO3 B
108.580	001	Sulfide	SM4500-S= D
108.590	001	Biochemical Oxygen Demand	SM5210B
108.591	001	Carbonaceous BOD	SM5210B
108.602	001	Chemical Oxygen Demand	SM5220D
108.611	001	Total Organic Carbon	SM5310C
108.630	001	Oil and Grease	SM5520B (20th)
108.640	001	Surfactants	SM5540C
108.660	001	Chemical Oxygen Demand	HACH8000
108.904	001	Calcium	SM3500-Ca D (18th/19th)

Field of Testing: 109 - Toxic Chemical Elements of Wastewater

109.010	001	Aluminum	EPA 200.7
109.010	002	Antimony	EPA 200.7
109.010	003	Arsenic	EPA 200.7

As of 4/17/2009 , this list supersedes all previous lists for this certificate number.
 Customers: Please verify the current accreditation standing with the State.

TRUESDAIL LABORATORIES, INC.

Certificate No: 1237
 Renew Date: 7/31/2010

109.010	004	Barium	EPA 200.7
109.010	005	Beryllium	EPA 200.7
109.010	007	Cadmium	EPA 200.7
109.010	009	Chromium	EPA 200.7
109.010	010	Cobalt	EPA 200.7
109.010	011	Copper	EPA 200.7
109.010	012	Iron	EPA 200.7
109.010	013	Lead	EPA 200.7
109.010	015	Manganese	EPA 200.7
109.010	016	Molybdenum	EPA 200.7
109.010	017	Nickel	EPA 200.7
109.010	019	Selenium	EPA 200.7
109.010	021	Silver	EPA 200.7
109.010	023	Thallium	EPA 200.7
109.010	024	Tin	EPA 200.7
109.010	026	Vanadium	EPA 200.7
109.010	027	Zinc	EPA 200.7
109.020	001	Aluminum	EPA 200.8
109.020	002	Antimony	EPA 200.8
109.020	003	Arsenic	EPA 200.8
109.020	004	Barium	EPA 200.8
109.020	005	Beryllium	EPA 200.8
109.020	006	Cadmium	EPA 200.8
109.020	007	Chromium	EPA 200.8
109.020	008	Cobalt	EPA 200.8
109.020	009	Copper	EPA 200.8
109.020	010	Lead	EPA 200.8
109.020	011	Manganese	EPA 200.8
109.020	012	Molybdenum	EPA 200.8
109.020	013	Nickel	EPA 200.8
109.020	014	Selenium	EPA 200.8
109.020	015	Silver	EPA 200.8
109.020	016	Thallium	EPA 200.8
109.020	017	Vanadium	EPA 200.8
109.020	018	Zinc	EPA 200.8
109.020	020	Gold	EPA 200.8
109.020	021	Iron	EPA 200.8
109.020	022	Tin	EPA 200.8
109.020	023	Titanium	EPA 200.8
109.190	001	Mercury	EPA 245.1
109.809	001	Chromium, Total	SM3500-Cr B (20th)
109.809	002	Chromium (VI)	SM3500-Cr B (20th)

Field of Testing: 110 - Volatile Organic Chemistry of Wastewater			
110.040	040	Halogenated Hydrocarbons	EPA 624
110.040	041	Aromatic Compounds	EPA 624
110.040	042	Oxygenates	EPA 624
110.040	043	Other Volatile Organics	EPA 624
Field of Testing: 111 - Semi-volatile Organic Chemistry of Wastewater			
111.101	032	Polynuclear Aromatic Hydrocarbons	EPA 625
111.101	033	Adipates	EPA 625
111.101	034	Phthalates	EPA 625
111.170	030	Organochlorine Pesticides	EPA 608
111.170	031	PCBs	EPA 608
111.272	001	Oil and Grease	SM5520B (20th)
111.273	001	Oil and Grease	EPA 1664A
Field of Testing: 112 - Radiochemistry of Wastewater			
112.010	001	Gross Alpha	EPA 900.0
112.010	002	Gross Beta	EPA 900.0
112.020	001	Total Alpha Radium	EPA 903.0
112.021	001	Radium-226	EPA 903.1
112.030	001	Gross Alpha	SM7110B
112.030	002	Gross Beta	SM7110B
112.050	001	Radium-226	SM7500-Ra C
Field of Testing: 114 - Inorganic Chemistry of Hazardous Waste			
114.010	001	Antimony	EPA 6010B
114.010	002	Arsenic	EPA 6010B
114.010	003	Barium	EPA 6010B
114.010	004	Beryllium	EPA 6010B
114.010	005	Cadmium	EPA 6010B
114.010	006	Chromium	EPA 6010B
114.010	007	Cobalt	EPA 6010B
114.010	008	Copper	EPA 6010B
114.010	009	Lead	EPA 6010B
114.010	010	Molybdenum	EPA 6010B
114.010	011	Nickel	EPA 6010B
114.010	012	Selenium	EPA 6010B
114.010	013	Silver	EPA 6010B
114.010	014	Thallium	EPA 6010B
114.010	015	Vanadium	EPA 6010B
114.010	016	Zinc	EPA 6010B
114.020	001	Antimony	EPA 6020
114.020	002	Arsenic	EPA 6020
114.020	003	Barium	EPA 6020

As of 4/17/2009, this list supersedes all previous lists for this certificate number.
 Customers: Please verify the current accreditation standing with the State.

114.020	004	Beryllium	EPA 6020
114.020	005	Cadmium	EPA 6020
114.020	006	Chromium	EPA 6020
114.020	007	Cobalt	EPA 6020
114.020	008	Copper	EPA 6020
114.020	009	Lead	EPA 6020
114.020	010	Molybdenum	EPA 6020
114.020	011	Nickel	EPA 6020
114.020	012	Selenium	EPA 6020
114.020	013	Silver	EPA 6020
114.020	014	Thallium	EPA 6020
114.020	015	Vanadium	EPA 6020
114.020	016	Zinc	EPA 6020
114.103	001	Chromium (VI)	EPA 7196A
114.106	001	Chromium (VI)	EPA 7199
114.140	001	Mercury	EPA 7470A
114.141	001	Mercury	EPA 7471A
114.221	001	Cyanide, Total	EPA 9012A
114.222	001	Cyanide	EPA 9014
114.230	001	Sulfides, Total	EPA 9034
114.240	001	Corrosivity - pH Determination	EPA 9040B
114.241	001	Corrosivity - pH Determination	EPA 9045C
114.270	001	Fluoride	EPA 9214

Field of Testing: 115 - Extraction Test of Hazardous Waste

115.010	001	Extraction Procedure Toxicity (EPTox)	EPA 1310A
115.020	001	Toxicity Characteristic Leaching Procedure (TCLP)	EPA 1311
115.021	001	TCLP Inorganics	EPA 1311
115.022	001	TCLP Extractables	EPA 1311
115.023	001	TCLP Volatiles	EPA 1311
115.030	001	Waste Extraction Test (WET)	CCR Chapter 11, Article 5, Appendix II
115.040	001	Synthetic Precipitation Leaching Procedure (SPLP)	EPA 1312

Field of Testing: 116 - Volatile Organic Chemistry of Hazardous Waste

116.010	000	EDB and DBCP	EPA 8011
116.020	030	Nonhalogenated Volatiles	EPA 8015B
116.020	031	Ethanol and Methanol	EPA 8015B
116.030	001	Gasoline-range Organics	EPA 8015B
116.040	041	Methyl tert-butyl Ether (MTBE)	EPA 8021B
116.040	060	Halogenated Volatiles	EPA 8021B
116.040	061	Aromatic Volatiles	EPA 8021B
116.040	062	BTEX	EPA 8021B
116.080	000	Volatile Organic Compounds	EPA 8260B
116.080	120	Oxygenates	EPA 8260B

116.100	010	BTEX and MTBE	LUFT GC/MS
116.110	001	Total Petroleum Hydrocarbons - Gasoline	LUFT

Field of Testing: 117 - Semi-volatile Organic Chemistry of Hazardous Waste

117.010	001	Diesel-range Total Petroleum Hydrocarbons	EPA 8015B
117.016	001	Diesel-range Total Petroleum Hydrocarbons	LUFT
117.110	000	Extractable Organics	EPA 8270C
117.150	000	Carbonyl Compounds	EPA 8315A
117.210	000	Organochlorine Pesticides	EPA 8081A
117.220	000	PCBs	EPA 8082
117.240	000	Organophosphorus Pesticides	EPA 8141A
117.250	000	Chlorinated Herbicides	EPA 8151A

Field of Testing: 118 - Radiochemistry of Hazardous Waste

118.010	001	Gross Alpha	EPA 9310
118.010	002	Gross Beta	EPA 9310

Field of Testing: 120 - Physical Properties of Hazardous Waste

120.010	001	Ignitability	EPA 1010
120.030	001	Corrosivity	EPA 1110
120.040	001	Reactive Cyanide	Section 7.3 SW-846
120.050	001	Reactive Sulfide	Section 7.3 SW-846
120.070	001	Corrosivity - pH Determination	EPA 9040B
120.080	001	Corrosivity - pH Determination	EPA 9045C

Field of Testing: 126 - Microbiology of Recreational Water

126.010	001	Total Coliform (Enumeration)	SM9221A,B,C
126.030	001	Fecal Coliform (Enumeration)	SM9221E
126.050	001	Total Coliform and E. coli	SM9223

Cover Page:

Quality Assurance Manual

TestAmerica Irvine
17461 Derian Avenue, Suite 100
Irvine, CA 92614
Tel 949-261-1022
Fax 949-260-3299

TestAmerica Ontario
1014 E. Cooley Drive, Suite A
Colton, CA 92324
Tel 909-370-4707
Fax 909-370-1046

www.testamericainc.com

Copyright Information:

This documentation has been prepared by TestAmerica Laboratories, Inc. and its affiliates ("TestAmerica"), solely for their own use and the use of their customers in evaluating their qualifications and capabilities in connection with a particular project. The user of this document agrees by its acceptance to return it to TestAmerica upon request and not to reproduce, copy, lend, or otherwise disclose its contents, directly or indirectly, and not to use it for any other purpose other than that for which it was specifically provided. The user also agrees that where consultants or other outside parties are involved in the evaluation process, access to these documents shall not be given to said parties unless those parties also specifically agree to these conditions.

THIS DOCUMENT CONTAINS VALUABLE CONFIDENTIAL AND PROPRIETARY INFORMATION. DISCLOSURE, USE OR REPRODUCTION OF THESE MATERIALS WITHOUT THE WRITTEN AUTHORIZATION OF TESTAMERICA IS STRICTLY PROHIBITED. THIS UNPUBLISHED WORK BY TESTAMERICA IS PROTECTED BY STATE AND FEDERAL LAW OF THE UNITED STATES. IF PUBLICATION OF THIS WORK SHOULD OCCUR THE FOLLOWING NOTICE SHALL APPLY:

©COPYRIGHT 2011 TESTAMERICA LABORATORIES, INC. ALL RIGHTS RESERVED.

Facility Distribution No. _____ **UNCONTROLLED COPY** Distributed To: _____

Title Page:

**Quality Assurance Manual
Approval Signatures**



Laboratory Director – Fred Haley
Date 2/3/11

Quality Manager - David Dawes
Date 02/01/2011

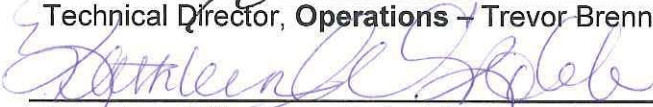

Technical Director, Operations – Trevor Brenner
Date 2/3/2011

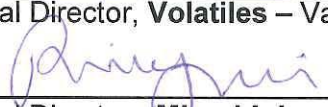

Department Manager, Project Management – Kathleen Robb
Date 2/3/2011

Technical Director, Volatiles – Valerie Sierzchula
Date 2/1/11

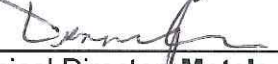

Technical Director, Microbiology – Priyuni Patel
Date 2/3/11

Technical Director, Wet Chemistry – Tung Nguyen
Date 2/1/11

Technical Director, Metals – Denny Tran
Date 2/3/11

Technical Director, Organic Prep – Logan Alvis
Date 2-3-2011

Department Manager, Semivolatiles – Paul Monroy
Date 2/3/11

Department Manager, Sample Control – Maria Escalante
Date 02/03/2011

UNCONTROLLED

SECTION 2

TABLE OF CONTENTS

Section No.	Title	ISO/IEC 17025:2005 Reference	Page No.	Effective Date
-	COVER PAGE		COVER	02/03/2011
1.0	TITLE PAGE		1-1	02/03/2011
2.0	TABLE OF CONTENTS		2-1	02/03/2011
3.0	INTRODUCTION (NELAC 5.1 - 5.3)		3-1	02/03/2011
3.1	Introduction And Compliance References	4.1.2; 4.2.4	3-1	02/03/2011
3.2	Terms And Definitions	4.2.4	3-1	02/03/2011
3.3	Scope / Fields Of Testing	4.1.2; 4.2.4	3-2	02/03/2011
3.4	Management Of The Manual	4.2.1; 4.2.7; 4.3.3.2; 4.3.3.3	3-3	02/03/2011
4.0	ORGANIZATION AND MANAGEMENT (NELAC 5.4.1)		4-1	02/03/2011
4.1	Overview	4.1.1; 4.1.3; 4.1.5; 4.2.22	4-1	02/03/2011
4.2	Roles And Responsibilities	4.1.3; 4.1.5; 4.1.21; 4.1.6; 4.2.1; 4.2.22; 4.2.6; 5.2.4	4-1	02/03/2011
4.3	Deputies	4.1.5; 4.2.22	4-8	02/03/2011
5.0	QUALITY SYSTEM (NELAC 5.4.2)		5-1	02/03/2011
5.1	Quality Policy Statement	4.1.5; 4.2.2; 4.2.3	5-1	02/03/2011
5.2	Ethics And Data Integrity	4.1.5; 4.2.2	5-1	02/03/2011
5.3	Quality System Documentation	4.2.2; 4.2.5	5-2	02/03/2011
5.4	Qa/Qc Objectives For The Measurement Of Data	4.1.5; 4.2.2	5-3	02/03/2011
5.5	Criteria For Quality Indicators		5-4	02/03/2011
5.6	Statistical Quality Control		5-5	02/03/2011
5.7	Quality System Metrics		5-5	02/03/2011
6.0	DOCUMENT CONTROL (NELAC 5.4.3)	4.2.7; 4.3.1; 4.3.2.2; 4.3.3.3; 4.3.3.4	6-1	02/03/2011
6.1	Overview		6-1	02/03/2011
6.2	Document Approval And Issue	4.3.2.1; 4.3.2.2; 4.3.2.3; 4.3.3.1	6-1	02/03/2011
6.3	Procedures For Document Control Policy	4.3.2.1; 4.3.2.2; 4.3.3.1	6-2	02/03/2011
6.4	Obsolete Documents	4.3.2.1; 4.3.2.2	6-2	02/03/2011
7.0	SERVICE TO THE CLIENT (NELAC 5.4.7)	4.4.1; 4.4.2; 4.4.3; 4.4.4	7-1	02/03/2011
7.1	Overview	4.4.5; 5.7.1	7-1	02/03/2011
7.2	Review Sequence And Key Personnel	4.4.5	7-2	02/03/2011
7.3	Documentation	5.7.1	7-3	02/03/2011
7.4	Special Services	4.7.1; 4.7.2	7-4	02/03/2011
7.5	Client Communication	4.7.1; 4.7.2	7-4	02/03/2011

Section No.	Title	ISO/IEC 17025:2005 Reference	Page No.	Effective Date
7.6	Reporting	4.7.1; 4.7.2	7-4	02/03/2011
7.7	Client Surveys	4.7.1; 4.7.2	7-5	02/03/2011
8.0	SUBCONTRACTING OF TESTS (NELAC 5.4.5)	4.4.3; 4.5.4	8-1	02/03/2011
8.1	Overview	4.5.1; 4.5.2; 4.5.3; 5.3.1	8-1	02/03/2011
8.2	Qualifying And Monitoring Subcontractors	4.5.1; 4.5.2; 4.5.3	8-1	02/03/2011
8.3	Oversight And Reporting		8-3	02/03/2011
8.4	Contingency Planning		8-3	02/03/2011
9.0	PURCHASING SERVICES AND SUPPLIES (NELAC 5.4.6)	4.6.1	9-1	02/03/2011
9.1	Overview	4.6.2; 4.6.3; 4.6.4	9-1	02/03/2011
9.2	Glassware		9-1	02/03/2011
9.3	Reagents, Standards & Supplies	4.6.2; 4.6.3; 4.6.4	9-1	02/03/2011
9.4	Purchase Of Equipment/Instruments/Software		9-3	02/03/2011
9.5	Services		9-4	02/03/2011
9.6	Suppliers		9-4	02/03/2011
10.0	COMPLAINTS (NELAC 5.4.8)	4.8	10-1	02/03/2011
10.1	Overview		10-1	02/03/2011
10.2	External Complaints		10-1	02/03/2011
10.3	Internal Complaints		10-2	02/03/2011
10.4	Management Review		10-2	02/03/2011
11.0	CONTROL OF NON-CONFORMING WORK (NELAC 5.4.9)	4.9.1; 5.10.Z.10	11-1	02/03/2011
11.1	Overview	4.9.1; 4.11.3; 4.11.5	11-1	02/03/2011
11.2	Responsibilities And Authorities	4.9.1; 4.11.3; 4.11.5	11-1	02/03/2011
11.3	Evaluation Of Significance And Actions Taken	4.9.1; 4.11.3; 4.11.5	11-2	02/03/2011
11.4	Prevention Of Nonconforming Work	4.9.2; 4.11.2	11-2	02/03/2011
11.5	Method Suspension/Restriction (Stop Work Procedures)	4.9.1; 4.9.2; 4.11.5	11-2	02/03/2011
12.0	CORRECTIVE ACTION (NELAC 5.4.10)		12-1	02/03/2011
12.1	Overview	4.9.2; 4.11.1; 4.11.2	12-1	02/03/2011
12.2	General	4.11.2; 4.11.3	12-1	02/03/2011
12.3	Closed Loop Corrective Action Process	4.11.2; 4.11.3; 4.11.4; 4.12.2	12-2	02/03/2011
12.4	Technical Corrective Actions		12-3	02/03/2011
12.5	Basic Corrections	4.11.1; 4.13.2.3	12-4	02/03/2011

Section No.	Title	ISO/IEC 17025:2005 Reference	Page No.	Effective Date
13.0	PREVENTIVE ACTION (NELAC 5.4.11)	4.10; 4.12.1; 4.12.2	13-1	02/03/2011
13.1	Overview	4.15.1; 4.15.2	13-1	02/03/2011
13.2	Management Of Change		13-2	02/03/2011
14.0	CONTROL OF RECORDS (NELAC 5.4.12)	4.2.7; 4.13.1.1	14-1	02/03/2011
14.1	Overview	4.13.1.1; 4.13.1.2; 4.13.1.3; 4.13.1.4; 4.13.2.1; 4.13.2.2; 4.13.2.3	14-1	02/03/2011
14.2	Technical And Analytical Records	4.13.2.2; 4.13.2.3	14-4	02/03/2011
14.3	Laboratory Support Activities		14-5	02/03/2011
14.4	Administrative Records		14-6	02/03/2011
14.5	Records Management, Storage And Disposal		14-6	02/03/2011
15.0	AUDITS (NELAC 5.4.13)		15-1	02/03/2011
15.1	Internal Audits	4.14.1; 4.14.2; 4.14.3; 5.9.1; 5.9.A.15	15-1	02/03/2011
15.2	External Audits	4.14.2; 4.14.3; 4.14.4	15-3	02/03/2011
15.3	Audit Findings		15-3	02/03/2011
16.0	MANAGEMENT REVIEWS (NELAC 5.4.14)	4.1.6; 4.15.1; 4.15.2	16-1	02/03/2011
16.1	Quality Assurance Report		16-1	02/03/2011
16.2	Annual Management Review	4.2.2	16-1	02/03/2011
16.3	Potential Integrity Related Managerial Reviews		16-2	02/03/2011
17.0	PERSONNEL (NELAC 5.5.2)	5.2.1	17-1	02/03/2011
17.1	Overview	5.2.2; 5.2.3; 5.2.5	17-1	02/03/2011
17.2	Education And Experience Requirements For Technical Personnel	5.2.1; 5.2.3; 5.2.4	17-1	02/03/2011
17.3	Training	5.2.5	17-3	02/03/2011
17.4	Data Integrity And Ethics Training Program		17-4	02/03/2011
18.0	ACCOMMODATIONS AND ENVIRONMENTAL CONDITIONS (NELAC 5.5.3)		18-1	02/03/2011
18.1	Overview	5.3.1; 5.3.3; 5.3.4; 5.3.5	18-1	02/03/2011
18.2	Environment	5.3.1; 5.3.2; 5.3.3; 5.3.4; 5.3.5	18-1	02/03/2011
18.3	Work Areas	5.3.3; 5.3.4; 5.3.5	18-2	02/03/2011
18.4	Floor Plan		18-2	02/03/2011

Section No.	Title	ISO/IEC 17025:2005 Reference	Page No.	Effective Date
18.5	Building Security	5.3.4	18-2	02/03/2011
19.0	TEST METHODS AND METHOD VALIDATION (NELAC 5.5.4)	5.4.1	19-1	02/03/2011
19.1	Overview	5.4.1; 5.4.5.1	19-1	02/03/2011
19.2	Standard Operating Procedures (Sops)	4.3.3.1; 5.4.2	19-1	02/03/2011
19.3	Laboratory Methods Manual		19-1	02/03/2011
19.4	Selection Of Methods	5.4.1; 5.4.2; 5.4.3; 5.4.4; 5.4.5.1; 5.4.5.2; 5.4.5.3	19-2	02/03/2011
19.6	Laboratory Developed Methods And Non-Standard Methods	5.4.2; 5.4.4; 5.4.5.2; 5.4.5.3; 5.4.Z.3	19-5	02/03/2011
19.6	Validation Of Methods	5.4.2; 5.4.4; 5.4.5.2; 5.4.5.3; 5.4.Z.3	19-5	02/03/2011
19.7	Method Detection Limits (Mdl)/ Limits Of Detection (Lod)	5.4.Z.3	19-6	02/03/2011
19.8	Instrument Detection Limits (Idl)		19-7	02/03/2011
19.9	Verification Of Detection And Reporting Limits		19-7	02/03/2011
19.10	Retention Time Windows		19-7	02/03/2011
19.11	Evaluation Of Selectivity		19-8	02/03/2011
19.12	Estimation Of Uncertainty Of Measurement	5.1.1; 5.1.2; 5.4.6.1; 5.4.6.2; 5.4.6.3; 5.4.Z.4	19-8	02/03/2011
19.13	Sample Reanalysis Guidelines	5.9.1	19-9	02/03/2011
19.14	Control Of Data	5.4.7.1; 5.4.7.2; 5.9.1;	19-9	02/03/2011
20.0	EQUIPMENT (AND CALIBRATIONS) (NELAC 5.5.5)	5.5.4; 5.5.5; 5.5.Z.5; 5.5.6; 5.5.Z.6	20-1	02/03/2011
20.1	Overview	5.5.1; 5.5.2; 5.5.3; 5.5.5; 5.5.10; 5.6.1; 5.6.Z.8	20-1	02/03/2011
20.2	Preventive Maintenance	5.5.1; 5.5.3; 5.5.7; 5.5.9; 5.6.1; 5.6.Z.8	20-1	02/03/2011
20.3	Support Equipment	5.5.10; 5.5.11; 5.6.2.1.2; 5.6.2.2.1; 5.6.2.2.2	20-2	02/03/2011
20.4	Instrument Calibrations	5.5.8; 5.5.Z.6; 5.5.10; 5.6.1; 5.6.Z.8; 5.6.3.1	20-4	02/03/2011
20.5	Tentatively Identified Compounds (TICS) – GC/MS Analysis		20-7	02/03/2011

Section No.	Title	ISO/IEC 17025:2005 Reference	Page No.	Effective Date
20.6	Gc/Ms Tuning		20-8	02/03/2011
21.0	MEASUREMENT TRACEABILITY (NELAC 5.5.6)		21-1	02/03/2011
21.1	Overview	5.6.2.1.2; 5.6.2.2.2; 5.6.3.1	21-1	02/03/2011
21.2	Nist-Traceable Weights And Thermometers	5.6.3.1; 5.6.3.2	21-1	02/03/2011
21.3	Reference Standards / Materials	5.6.3.1; 5.6.3.2; 5.6.3.3; 5.6.3.4; 5.9.1	21-1	02/03/2011
21.4	Documentation And Labeling Of Standards, Reagents, And Reference Materials		21-2	02/03/2011
22.0	SAMPLING (NELAC 5.5.7)		22-1	02/03/2011
22.1	Overview	5.7.1; 5.7.3	22-1	02/03/2011
22.2	Sampling Containers		22-1	02/03/2011
22.3	Definition Of Holding Time		22-1	02/03/2011
22.4	Sampling Containers, Preservation Requirements, Holding Times		22-1	02/03/2011
22.5	Sample Aliquots / Subsampling	5.7.1	22-1	02/03/2011
23.0	HANDLING OF SAMPLES (NELAC 5.5.8)	5.8.1	23-1	02/03/2011
23.1	Chain Of Custody (Coc)	5.7.2; 5.8.4; 5.9.1	23-1	02/03/2011
23.2	Sample Receipt	5.8.2; 5.8.3	23-2	02/03/2011
23.3	Sample Acceptance Policy		23-3	02/03/2011
23.4	Sample Storage	5.8.4	23-4	02/03/2011
23.5	Hazardous Samples And Foreign Soils		23-4	02/03/2011
23.6	Sample Shipping	5.8.2	23-5	02/03/2011
23.7	Sample Disposal		23-6	02/03/2011
24.0	ASSURING THE QUALITY OF TEST RESULTS (NELAC 5.5.9)		24-1	02/03/2011
24.1	Overview	5.9.2	24-1	02/03/2011
24.2	Controls	5.9.2	24-1	02/03/2011
24.3	Negative Controls	5.9.2	24-1	02/03/2011
24.4	Positive Controls	5.9.2	24-3	02/03/2011
24.5	Sample Matrix Controls	5.9.2	24-4	02/03/2011
24.6	Acceptance Criteria (Control Limits)		24-5	02/03/2011

Section No.	Title	ISO/IEC 17025:2005 Reference	Page No.	Effective Date
24.7	Additional Procedures To Assure Quality Control		24-7	02/03/2011
25.0	REPORTING RESULTS (NELAC 5.5.10)		25-1	02/03/2011
25.1	Overview	5.10.1; 5.10.2; 5.10.8	25-1	02/03/2011
25.2	Test Reports	5.10.1; 5.10.2; 5.10.3.1; 5.10.3.2; 5.10.5; 5.10.6; 5.10.7; 5.10.8	25-1	02/03/2011
25.3	Reporting Level Or Report Type	5.10.1; 5.10.7; 5.10.8	25-3	02/03/2011
25.4	Supplemental Information For Test	5.10.1; 5.10.3.1; 5.10.5	25-4	02/03/2011
25.5	Environmental Testing Obtained From Subcontractors	5.10.1; 5.10.6	25-5	02/03/2011
25.6	Client Confidentiality	4.1.5; 5.10.7	25-5	02/03/2011
25.7	Format Of Reports	5.10.8	25-6	02/03/2011
25.8	Amendments To Test Reports	5.10.9; 5.10.Z.10	25-6	02/03/2011
25.9	Policies On Client Requests For Amendments	5.9.1; 5.10.Z.10	25-6	02/03/2011

LIST OF TABLES

Table No.	Title	ISO/IEC 17025:2005 Reference	Page	Effective Date
12-1	Example - General Corrective Action Procedures	4.11.2; 4.13.2.3	12-7	02/03/2011
14-1	Example - Record Index	4.13.1.1	14-1	02/03/2011
14-2	Example - Special Record Retention Requirements		14-3	02/03/2011
15-1	Types of Internal Audits and Frequency	4.14.1	15-1	02/03/2011
19-1	Index of Technical and Non-Technical SOPs		19-1	02/03/2011
20-1	Example - Laboratory Instrumentation	5.5.4; 5.5.5	20-8	02/03/2011
20-2	Example – Schedule of Routine Maintenance		20-14	02/03/2011
24-1	Example – Negative Controls		24-1	02/03/2011
24-2	Example – Negative Controls for Microbiology		24-2	02/03/2011
24-3	Sample Matrix Control		24-4	02/03/2011

LIST OF FIGURES

Figure No.	Title	ISO/IEC 17025:2005 Reference	Page	Effective Date
4-1	Corporate and Laboratory Organizational Chart	4.1.3; 4.1.5; 4.2.Z2	4-9	02/03/2011
4-2	Corporate and Laboratory Organizational Chart	4.1.3; 4.1.5; 4.2.Z2	4-10	02/03/2011
8-1	Example - Subcontracted Sample Form		8-5	02/03/2011
12-1	Example – NCR/CAR Data Entry Screen		12-5	02/03/2011
12-2	Example – Client CAR		12-6	02/03/2011
19-1	Example – Demonstration of Capability		19-17	02/03/2011
19-2	Example – Demonstration of Capability Form (NELAP)		19-17	02/03/2011
19-3	Work Flow		19-18	02/03/2011
23-1	Example – Chain of Custody		23-7	02/03/2011
23-2	Example – Sample Acceptance Policy		23-8	02/03/2011
23-3	Example – Project Receipt Checklist	5.8.3	23-10	02/03/2011

LIST OF APPENDICES

Appendix No.	Title	Page	Effective Date
1	Laboratory Floor Plan	Appendix 1-1	02/03/2011
2	Glossary / Acronyms	Appendix 2-1	02/03/2011
3	Laboratory Certifications, Accreditations, Validations	Appendix 3-1	02/03/2011
4	Laboratory Capabilities	Appendix 4-1	02/03/2011

REFERENCED CORPORATE SOPs AND POLICIES

SOP / Policy Reference	Title
CA-Q-S-001	Solvent and Acid Lot Testing and Approval
CA-Q-S-002	Acceptable Manual Integration Practices
CA-Q-S-004	Method Compliance & Data Authenticity Audits
CA-Q-S-006	Detection Limits
CA-Q-S-008	Management Systems Review
CW-Q-S-001	Corporate Document Control and Archiving
CW-Q-S-002	Writing a Standard Operating Procedure (SOPs)
CA-L-S-001	Internal Investigation of Potential Data Discrepancies and Determination for Data Recall
CA-L-S-002	Subcontracting Procedures
CA-L-P-001	Ethics Policy
CA-L-P-002	Contract Compliance Policy
CW-F-P-002	Authorization Matrix
CW-F-P-004	Procurement and Contracts Policy
CA-C-S-001	Work Sharing Process
CA-T-P-001	Qualified Products List
CW-F-S-007	Controlled Purchases Policy
CW-F-S-018	Vendor Selection
CA-Q-M-002	Corporate Quality Management Plan
CW-E-M-001	Corporate Environmental Health & Safety Manual

REFERENCED LABORATORY SOPs

SOP Reference	Title
IR-QA-DOC	Document Control & Review
IR-QA-CNTRLLIM	Control Charts and Statistical Process Control
IR-QA-ARCH	Record Archiving
IR-QA-QAPP-REV	Review and Communication of Client Quality Requirements
IR-QA-LOTTEST	Container and Reagent Verification by Lot Testing
IR-QA-CAR	Corrective Actions
IR-QA-TRAIN	Training and Documentation
IR-QA-MDL	Determination of Method Detection Limits
IR-IT-COMPSEC	Computer Security
IR-SC-LOGIN	Sample Login
IR-PM-DATA	Project Management Data Reporting, Validation and Distribution in Element LIMS
IR-QA-REV	General Data Review
IR-QA-BAL	Balance Calibration, Verification and Documentation
IR-QA-THERMA	Thermometer Calibration/Temperature Monitoring and Documentation
IR-QA-STDCNTRL	Reagent and Standard Preparation, Control and Documentation
IR-SC-FIELD	Field Sampling
IR-QA SUBSAMP	Subsampling
IR-QA-REF	Refrigerator Storage Blank
IR-EHS-WASTE	Hazardous Waste Disposal

SECTION 3. INTRODUCTION (NELAC 5.1 - 5.3)

3.1 INTRODUCTION AND COMPLIANCE REFERENCES

The Quality Assurance Manual (QAM) for TestAmerica Irvine and TestAmerica Ontario is a document prepared to define the overall policies, organization objectives and functional responsibilities for achieving TestAmerica's data quality goals. The laboratory maintains a local perspective in its scope of services and client relations and maintains a national perspective in terms of quality.

The QAM has been prepared to assure compliance with the 2003 National Environmental Laboratory Accreditation Conference (NELAC) standards and ISO/IEC Guide 17025 (1999). In addition, the policies and procedures outlined in this manual are compliant with TestAmerica's Corporate Quality Management Plan (CQMP) and the various accreditation and certification programs listed in Appendix 3. The CQMP provides a summary of TestAmerica's quality and data integrity system. It contains requirements and general guidelines under which all TestAmerica facilities shall conduct their operations.

The QAM has been prepared to be consistent with the requirements of the following documents:

- EPA 600/4-88/039, *Methods for the Determination of Organic Compounds in Drinking Water*, EPA, Revised July 1991.
- EPA 600/R-95/131, *Methods for the Determination of Organic Compounds in Drinking Water*, Supplement III, EPA, August 1995.
- EPA 600/4-79-019, *Handbook for Analytical Quality Control in Water and Wastewater Laboratories*, EPA, March 1979.
- *Test Methods for Evaluating Solid Waste Physical/Chemical Methods (SW846)*, Third Edition, September 1986, Final Update I, July 1992, Final Update IIA, August 1993, Final Update II, September 1994; Final Update IIB, January 1995; Final Update III, December 1996; Final Update IV, January 2008.
- Federal Register, 40 CFR Parts 136, 141, 172, 173, 178, 179 and 261.
- *Statement of Work for Inorganics & Organics Analysis, SOM and ISM, current versions, USEPA Contract Laboratory Program Multi-media, Multi-concentration.*
- APHA, *Standard Methods for the Examination of Water and Wastewater*, 18th Edition, 19th, 20th and 21st Edition.
- Toxic Substances Control Act (TSCA).

3.2 TERMS AND DEFINITIONS

A Quality Assurance Program is a company-wide system designed to ensure that data produced by the laboratory conforms to the standards set by state and/or federal regulations. The program functions at the management level through company goals and management policies, and at the analytical level through Standard Operating Procedures (SOPs) and quality control. The TestAmerica program is designed to minimize systematic error, encourage constructive, documented problem solving, and provide a framework for continuous improvement within the organization.

Refer to Appendix 2 for the Glossary/Acronyms.

3.3 SCOPE / FIELDS OF TESTING

The laboratory analyzes a broad range of environmental and industrial samples every month. Sample matrices vary among air, drinking water, effluent water, groundwater, hazardous waste, sludge and soils. The Quality Assurance Program contains specific procedures and methods to test samples of differing matrices for chemical, physical and biological parameters. The Program also contains guidelines on maintaining documentation of analytical process, reviewing results, servicing clients and tracking samples through the laboratory. The technical and service requirements of all requests to provide analyses are thoroughly evaluated before commitments are made to accept the work. Measurements are made using published reference methods or methods developed and validated by the laboratory.

The methods covered by this manual include the most frequently requested methodologies needed to provide analytical services in the United States and its territories. The specific list of test methods used by the laboratory can be found Appendix 4. The approach of this manual is to define the minimum level of quality assurance and quality control necessary to meet requirements. All methods performed by the laboratory shall meet these criteria as appropriate. In some instances, quality assurance project plans (QAPPs), project specific data quality objectives (DQOs) or local regulations may require criteria other than those contained in this manual. In these cases, the laboratory will abide by the requested criteria following review and acceptance of the requirements by the Laboratory Director and the Quality Assurance (QA) Manager. In some cases, QAPPs and DQOs may specify less stringent requirements. The Laboratory Director and the QA Manager must determine if it is in the lab's best interest to follow the less stringent requirements.

3.4 **MANAGEMENT OF THE MANUAL**

3.4.1 **Review Process**

This manual is reviewed annually by senior laboratory management to assure that it reflects current practices and meets the requirements of the laboratory's clients and regulators as well as the CQMP. Occasionally, the manual may need changes in order to meet new or changing regulations and operations. The QA Manager will review the changes in the normal course of business and incorporate changes into revised sections of the document. All updates will be reviewed by the senior laboratory management staff. The laboratory updates and approves such changes according to our Document Control & Updating procedures. Refer to SOP No. IR-QA-DOC, *Document Control and Review*.

SECTION 4. ORGANIZATION AND MANAGEMENT (NELAC 5.4.1)

4.1 OVERVIEW

TestAmerica Irvine and TestAmerica Ontario are local operating units of TestAmerica Laboratories, Inc.. The organizational structure, responsibilities and authorities of the corporate staff of TestAmerica Laboratories, Inc. are presented in the CQMP. The laboratory has day-to-day independent operational authority overseen by corporate officers (e.g., President, Chief Operating Officer, Corporate Quality Assurance, etc.). The laboratory operational and support staff work under the direction of the Laboratory Director. The organizational structure for Corporate, Irvine and Ontario is presented in Figure 4-1.

4.2 ROLES AND RESPONSIBILITIES

In order for the Quality Assurance Program to function properly, all members of the staff must clearly understand and meet their individual responsibilities as they relate to the quality program. The following descriptions briefly define each role in its relationship to the Quality Assurance Program.

4.2.1 Quality Assurance Program

The responsibility for quality lies with every employee of the laboratory. All employees have access to the QAM, are trained to this manual, and are responsible for upholding the standards therein. Each person carries out his/her daily tasks in a manner consistent with the goals and in accordance with the procedures in this manual and the laboratory's SOPs. Role descriptions for Corporate personnel are defined in the CQMP. This manual is specific to the operations of TestAmerica's Irvine and Ontario laboratories.

4.2.2 Laboratory Director

The Irvine and Ontario Laboratory Director is responsible for the overall quality, safety, financial, technical, human resource and service performance of the whole laboratory and reports to their respective GM. The Laboratory Director provides the resources necessary to implement and maintain an effective and comprehensive Quality Assurance and Data Integrity Program. Specific responsibilities include, but are not limited to:

- Providing one or more technical directors for the appropriate fields of testing. The name(s) of the Technical Director will be included in the national database. If the Technical Director is absent for a period of time exceeding 15 consecutive calendar days, the Laboratory Director must designate another full time staff member meeting the qualifications of the Technical Director to temporarily perform this function. If the absence exceeds 65 consecutive calendar days, the primary accrediting authority must be notified in writing.
- Ensures that all analysts and supervisors have the appropriate education and training to properly carry out the duties assigned to them and ensures that this training has been documented.
- Ensures that personnel are free from any commercial, financial and other undue pressures which might adversely affect the quality of their work.
- Ensures TestAmerica's human resource policies are adhered to and maintained.
- Ensures that sufficient numbers of qualified personnel are employed to supervise and

- perform the work of the laboratory.
- Ensures that appropriate corrective actions are taken to address analyses identified as requiring such actions by internal and external performance or procedural audits. Procedures that do not meet the standards set forth in the QAM or laboratory SOPs may be temporarily suspended by the Laboratory Director.
- Reviews and approves all SOPs prior to their implementation and ensures all approved SOPs are implemented and adhered to.
- Pursues and maintains appropriate laboratory certification and contract approvals.
- Supports ISO 17025 requirements.
- Ensures client specific reporting and quality control requirements are met.
- Captains the management team, consisting of the QA Manager, the Technical Director(s), and the Operations Manager as direct reports.

4.2.3 Quality Assurance (QA) Manager

The QA Manager has responsibility and authority to ensure the continuous implementation of the quality system **based on ISO 17025**.

- Ensuring Communication & monitoring standards of performance to ensure that systems are in place to produce the level of quality as defined in this document.
- Notifying laboratory management of deficiencies in the quality system and ensuring corrective action is taken. Procedures that do not meet the standards set forth in the QAM or laboratory SOPs are temporarily suspended following the procedures outlined in Section 12.
- Evaluation of the thoroughness and effectiveness of training.
- **Compliance with ISO 17025.**

4.2.4 Technical Director/Department Manager

Department Managers are also designated as Technical Directors provided they meet the requirements specified in section 4.1.1.1 of the NELAC Standard. The Technical Director(s) report(s) directly to the Laboratory Director. He/she is accountable for all analyses and analysts with respect to ISO 17025. The scope of responsibility ranges from the new-hire process and existing technology through the ongoing training and development programs for existing analysts and second- and third-generation instrumentation. Specific responsibilities include, but are not limited to:

- Coordinating, writing, and reviewing preparation of all test methods, i. e., SOPs, with regard to quality, integrity, regulatory and optimum and efficient production techniques, and subsequent analyst training and interpretation of the SOPs for implementation and unusual project samples. He/she insures that the SOPs are properly managed and adhered to at the bench. He/she develops standard costing of SOPs to include supplies, labor, overhead, and capacity (design vs. demonstrated versus first-run yield) utilization.
- Reviewing and approving, with input from the QA Manager, proposals from marketing, in accordance with an established procedure for the review of requests and contracts. This procedure addresses the adequate definition of methods to be used for analysis and any limitations, the laboratory's capability and resources, the client's expectations. Differences are resolved before the contract is signed and work begins. A system documenting any significant changes is maintained, as well as pertinent discussions with

the client regarding their requirements or the results of the analyses during the performance of the contract. All work subcontracted by the laboratory must be approved by the client. Any deviations from the contract must be disclosed to the client. Once the work has begun, any amendments to the contract must be discussed with the client and so documented.

- Monitoring the validity of the analyses performed and data generated in the laboratory. This activity begins with reviewing and supporting all new business contracts, insuring data quality, analyzing internal and external non-conformances to identify root cause issues and implementing the resulting corrective and preventive actions, facilitating the data review process (training, development, and accountability at the bench), and providing technical and troubleshooting expertise on routine and unusual or complex problems.
- Providing training and development programs to applicable laboratory staff as new hires and, subsequently, on a scheduled basis. Training includes instruction on calculations, instrumentation management to include troubleshooting and preventive maintenance.
- Enhancing efficiency and improving quality through technical advances and improved LIMS utilization. Capital forecasting and instrument life cycle planning for second generation methods and instruments as well as asset inventory management.
- Coordinating sample management from “cradle to grave,” insuring that no time is lost in locating samples.
- Scheduling all QA/QC-related requirements for compliance, e.g., MDLs, etc.
- Captains department supervisors to communicate quality, technical, personnel, and instrumental issues for a consistent team approach.
- Coordinates audit responses with supervisors and QA Manager.

4.2.5 Operations Manager

The Operations Manager manages and directs the analytical production sections of the laboratory. He/She reports directly to the Laboratory Director. He/She assists the Technical Director in determining the most efficient instrument utilization. More specifically, he/she:

- Evaluates the level of internal/external non-conformances for all departments.
- Continuously evaluates production capacity and improves capacity utilization.
- Continuously evaluates turnaround time and addresses any problems that may hinder meeting the required and committed turnaround time from the various departments.
- Develops and improves the training of all analysts in cooperation with the Technical Director/QA Manager/Training Coordinator and in compliance with regulatory requirements.
- Is responsible for efficient utilization of supplies.
- Constantly monitors and modifies the processing of samples through the departments.

4.2.6 Client Services Manager

The Client Services Manager reports to the Laboratory Director and serves as the interface between the laboratory’s technical departments and the laboratory’s clients. The staff consists of the Project Management team. With the overall goal of total client satisfaction, the functions of this position are outlined below:

- Technical training and growth of the Project Management team.

- Technical liaison for the Project Management team.
- Human resource management of the Project Management team.
- Responsible to ensure that clients receive the proper sampling supplies.
- Accountable for response to client inquiries concerning sample status.
- Responsible for assistance to clients regarding the resolution of problems concerning COC.
- Ensuring that client specifications, when known, are met by communicating project and quality assurance requirements to the laboratory.
- Notifying the supervisors of incoming projects and sample delivery schedules.
- Accountable to clients for communicating sample progress in daily status meeting with agreed-upon due dates.
- Responsible for discussing with client any project-related problems, resolving service issues, and coordinating technical details with the laboratory staff.
- Responsible for staff familiarization with specific quotes, sample log-in review, and final report completeness.
- Monitor the status of all data package projects in-house to ensure timely and accurate delivery of reports.
- Inform clients of data package-related problems and resolve service issues.
- Coordinate requests for sample containers and other services (data packages).

4.2.7 Technical Manager

The Technical Manager is responsible for the development and implementation of new methods, maintenance and repair of all instruments and equipment, troubleshooting, the acquisition of new instruments, training new personnel and cross-training current employees to operate in other departments. The Technical Manager works closely with the Quality Assurance Director to ensure proper calibration and operation of all analytical equipment and directly with the Systems Administrator to help implement new computer analytical programs, maintain current system, and develop ideas for future improvements.

4.2.8 Service Center Manager

The Service Center Manager (SCM) reports directly to the Lab Director. He/She acts as a liaison between the laboratory and the local client base. The SCM is in charge of maintaining the service center facility and supervising the onsite lab operations. Specific responsibilities include, but are not limited to:

- Providing training and development programs to applicable laboratory staff as new hires and, subsequently, on a scheduled basis.
- Scheduling all QA/QC-related requirements for compliance, e.g., MDLs, etc.
- Coordinating audit responses with supervisors and QA Manager.
- Working with the Quality Assurance manager and Account Executives to evaluate and establish project requirements for the service center area
- Ensuring client complaints are handled professionally and resolved in a timely manner.
- Coordinating inter-lab courier services to ensure client samples are transported in a timely manner.

- Maintaining knowledge of method requirements, holding times, and bottle requirements in order to assist clients with their project needs.
- Maintaining the facilities at the service center and is responsible for all EH&S policies of TestAmerica at the service center.

4.2.13 Project Manager

Project Managers are responsible for thoroughly coordinating client projects, maintaining clients' satisfaction and reviewing laboratory reports. All project status and technical questions generated by the client are directed to the Project Manager. Project Managers are responsible for reviewing potential work and incoming work with laboratory supervisors at daily operations meetings. The review is to ensure the lab has appropriate facilities and resources to perform the work and to disseminate client specific information.

4.2.14 Project Manager Assistant

The Project Manager (PM) Assistant provides clerical support to the project management staff in order to allow them to focus on client service and report review. The PM assistant performs faxing duties, prepares and sends electronic data deliverables (EDD) to clients, generates historical data as a cross reference for the laboratory, retrieves laboratory data, and tracks project reports

4.2.15 Sample Control Manager

The Sample Control Manager reports to the Laboratory Director. The responsibilities are outlined below:

- Direct the logging of incoming samples into the LIMS.
- Ensure the verification of data entry from login.
- Schedule and oversee all sample courier operations.
- Schedule and oversee all field sampling operations.
- Oversee the processing of bottle orders.
- Acts as a liaison between the Project Managers and Analysts with respect to handling rush orders and resolving discrepancies with chain-of-custody forms and the routing of subcontracted analyses

4.2.16 Quality Assurance Scientist

The Quality Assurance (QA) Scientist performs several roles. The QA Scientist reports to the facility QA Manager and reviews data deliverable packages to ensure completeness and accuracy. As a statistician, the QA Scientist generates and reviews, in conjunction with the Quality Assurance Manager, Control Charts and Method Detection Limit (MDL) studies. The QA Scientist assists the QA Manager and lab staff with internal audits, corrective action review and overall implementation of the QA program and fills in as the "deputy" for QA Manager in their absence.

4.2.17 Hazardous Waste Coordinator

The Hazardous Waste Coordinator reports directly to the Laboratory Director. The duties consist of:

- Staying current with the hazardous waste regulations.
- Continuing training on hazardous waste issues.
- Reviewing and updating annually the Hazardous Waste Contingency Plan in the Environmental Health & Safety Manual.
- Auditing the staff with regard to compliance with the Hazardous Waste Contingency Plan.

Contacting the hazardous waste subcontractors for review of procedures and opportunities for minimization of waste

4.2.18 Laboratory Analysts

Laboratory analysts are responsible for conducting analysis and performing all tasks assigned to them by the group leader or supervisor. The responsibilities of the analysts are listed below:

- Perform analyses by adhering to analytical and quality control protocols prescribed by current SOPs, this QA Manual, and project-specific plans honestly, accurately, timely, safely, and in the most cost-effective manner.
- Document standard and sample preparation, instrument calibration and maintenance, data calculations, sample matrix effects, and any observed non-conformance on worklists, benchsheets, lab notebooks and/or the Non-Conformance Database.
- Report all non-conformance situations, instrument problems, matrix problems and QC failures, which might affect the reliability of the data, to their supervisor, the Technical Director, and/or the QA Manager or member of QA staff.
- Perform 100% review of the data generated prior to entering and submitting for secondary level review.
- Suggest method improvements to their supervisor, the Technical Director, and the QA Manager. These improvements, if approved, will be incorporated. Ideas for the optimum performance of their assigned area, for example, through the proper cleaning and maintenance of the assigned instruments and equipment, are encouraged.
- Work cohesively as a team in their department to achieve the goals of accurate results, optimum turnaround time, cost effectiveness, cleanliness, complete documentation, and personal knowledge of environmental analysis.

4.2.19 Safety Officer

The Safety Coordinator reports to the Corporate Health and Safety Officer and the Laboratory Director and ensures that systems are maintained for the safe operation of the laboratory and that they are compliant with the Corporate Health and Safety Manual. The Safety Coordinator is responsible to:

- Conduct ongoing, necessary safety training and conduct new employee safety orientation.
- Review all Material Safety Data Sheet (MSDS) information and submit for posting on Oasis.
- Generate and submit monthly EHS report to the Laboratory Director and Corporate Environmental Health and Safety Officer.

- Perform regular chemical hygiene and housekeeping instruction.
- Give instruction on proper labeling and practice.
- Serve as chairman of the laboratory safety committee.
- Provide and train personnel on protective equipment.
- Oversee the inspection and maintenance of general safety equipment – fire extinguishers, safety showers, eyewash fountains, etc. and ensure prompt repairs as needed.
- Supervise and schedule fire drills and emergency evacuation drills.
- Investigate and report all incidents, illnesses and near misses.
- Schedule and conduct necessary environmental exposure monitoring.
- Review results of exposure monitoring and determine what subsequent actions are required.
- Assist in the internal and external coordination of the medical consultation/monitoring program conducted by TestAmerica's medical consultants

4.2.20 Data Package Coordinator

The Data Package Coordinator reports directly to the Technical Director. The person in this position manages the timely and thorough completion of data packages in accordance with project requirements

4.2.21 Data Package Assembler

The Data Package Assembler reports directly to the Data Package Coordinator as is responsible for the organization of data packages for final delivery. This includes insertion of dividers, creation of specialized summary forms, and the transcription of narrative comments.

4.2.22 Data Package Specialist

A Data Package Specialist is based in each analytical department and reports to that department's manager. The responsibilities include the retrieval and copying of all raw data required for the data package.

4.2.23 Couriers and Field Sampling Technicians

This group is responsible for general courier duties, water sampling by the grab method, and the proper installation of automatic ISCO 24-hour water sampling equipment.

4.2.24 Laboratory Technicians

Technicians prepare samples for analysis by weighing, extracting or digesting, filtering, or concentrating samples. Technicians prepare method specific QC Samples with each preparation batch. All personnel must adhere to all QC procedures specified in the analytical method and in accordance to laboratory procedures or policies and are responsible for the full documentation of these procedures.

4.2.25 Sample Control Technicians

Sample Control personnel report to the Sample Control Manager. These technicians are responsible for the receiving and logging-in of samples delivered to the laboratory. They record the condition of the samples and maintain chains of custody. They also ensure that samples have been preserved properly, have been delivered in the appropriate containers, have sufficient quantity for analysis, and are stored properly

4.3 DEPUTIES

The following table defines who assumes the responsibilities of key personnel in their absence:

Key Personnel	Deputy
Laboratory Director	Operations Manager
QA Manager	Senior QA Scientist
Department Manager/Technical Director	Department Group Leader
Client Services Manager	Department Group Leader
Safety Officer	Hazardous Waste Coordinator

Figure 4-1. Corporate Organization Chart

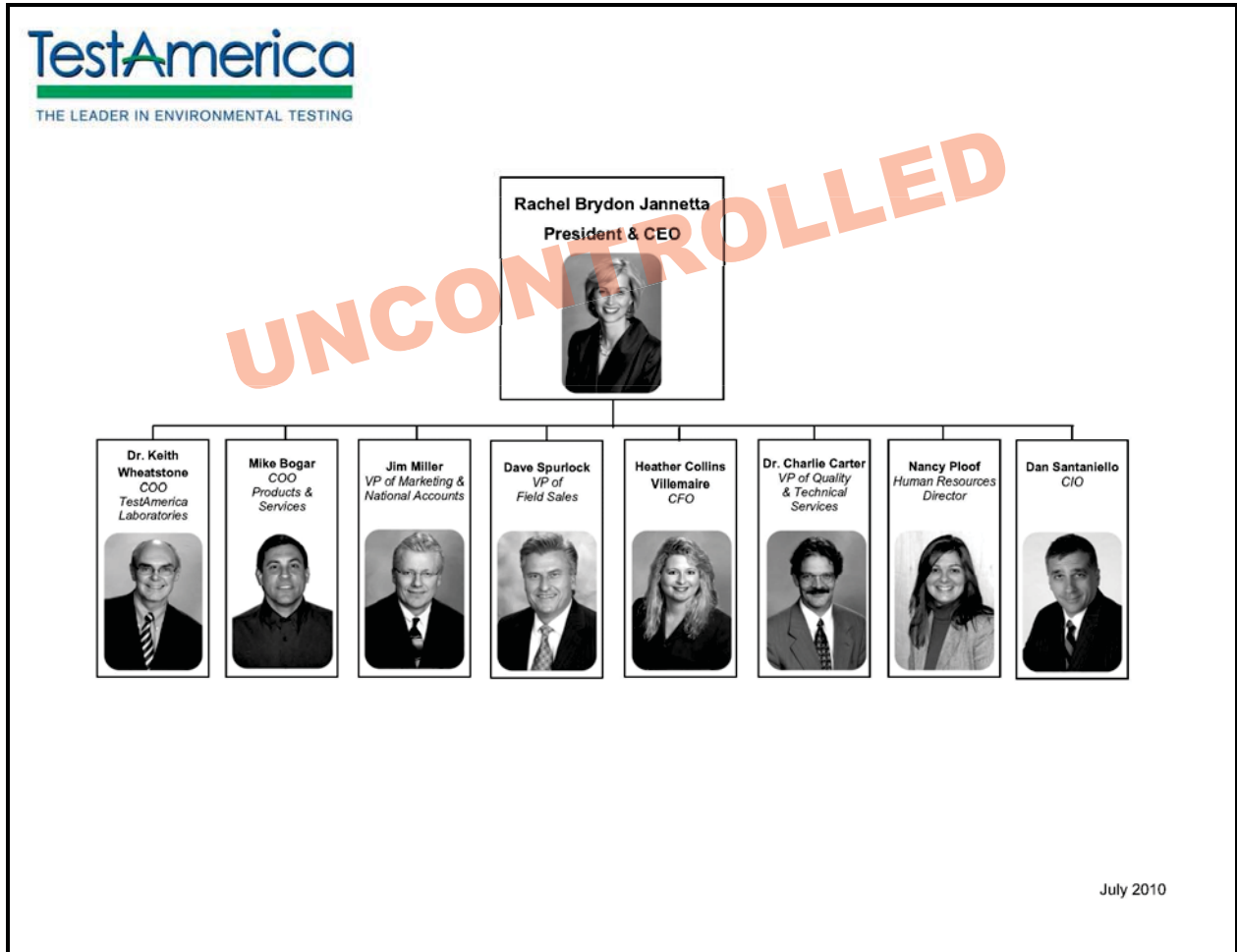
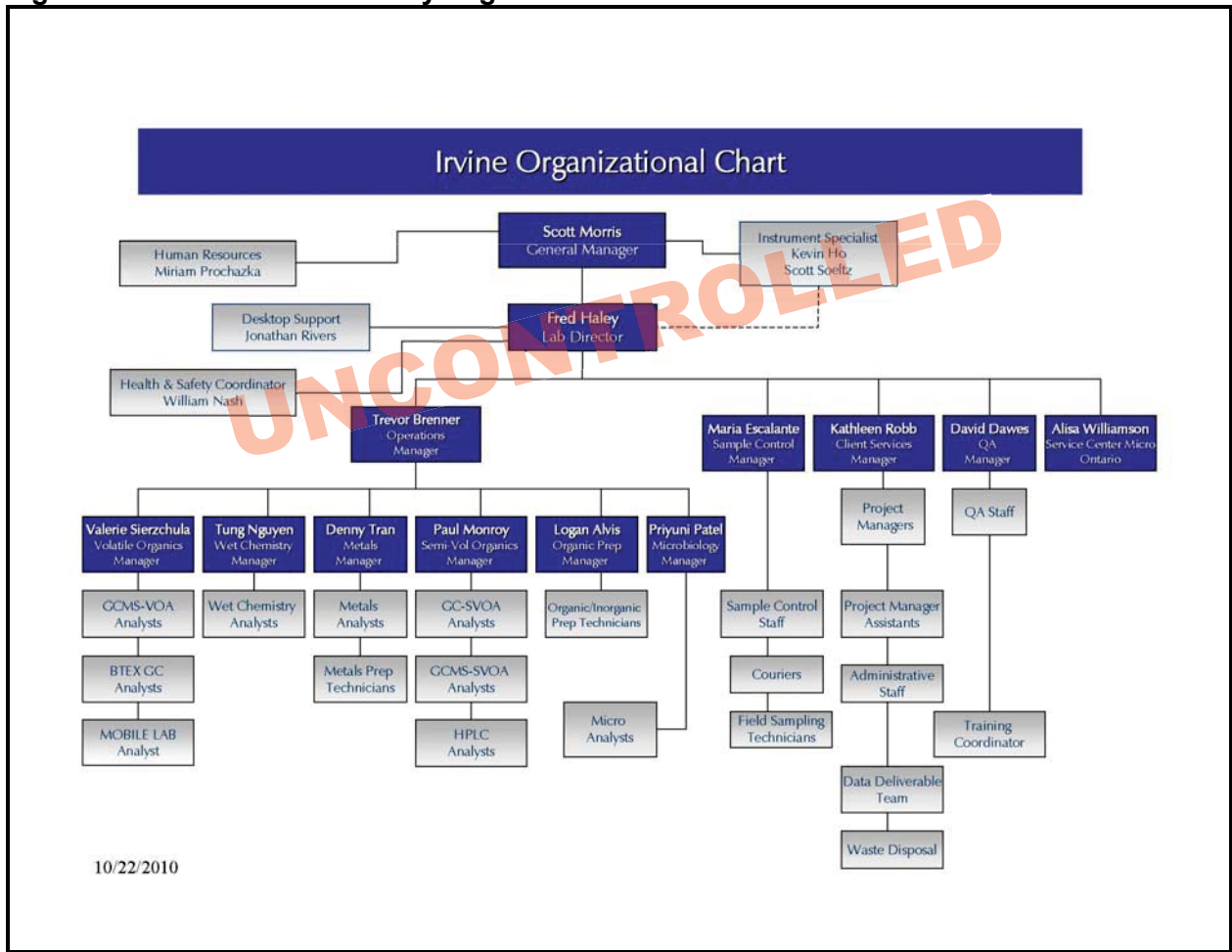

Figure 4-2. Laboratory Organization Chart



SECTION 5. QUALITY SYSTEM (NELAC 5.4.2)

5.1 QUALITY POLICY STATEMENT

It is TestAmerica's Policy to:

- ❖ Provide data of known quality to its clients by adhering to approved methodologies, regulatory requirements and the QA/QC protocols.
- ❖ Effectively manage all aspects of the laboratory and business operations by the highest ethical standards.
- ❖ Continually improve systems and provide support to quality improvement efforts in laboratory, administrative and managerial activities. TestAmerica recognizes that the implementation of a quality assurance program requires management's commitment and support as well as the involvement of the entire staff.
- ❖ Provide clients with the highest level of professionalism and the best service practices in the **industry.**
- ❖ **To comply with the ISO/IEC 17025:2005 International Standard and to continually improve the effectiveness of the management system.**

Every staff member at the laboratory plays an integral part in quality assurance and is held responsible and accountable for the quality of their work. It is, therefore, required that all laboratory personnel are trained and agree to comply with applicable procedures and requirements established by this document.

5.2 ETHICS AND DATA INTEGRITY

TestAmerica is committed to ensuring the integrity of its data and meeting the quality needs of its clients. The elements of TestAmerica's Ethics and Data Integrity Program include:

- An Ethics Policy (Corporate Policy No. CA-L-P-001) and Employee Ethics Statements.
- Ethics and Compliance Officers (ECOs).
- A Training Program.
- Self-governance through disciplinary action for violations.
- A Confidential mechanism for anonymously reporting alleged misconduct and a means for conducting internal investigations of all alleged misconduct. (Corporate SOP No. CA-L-S-001.)
- Procedures and guidance for recalling data if necessary (Corporate SOP No. CA-L-S-001).
- Effective external and internal monitoring system that includes procedures for internal audits (Section 15).
- Produce results, which are accurate and include QA/QC information that meets client pre-defined Data Quality Objectives (DQOs).
- Present services in a confidential, honest and forthright manner.

- Provide employees with guidelines and an understanding of the Ethical and Quality Standards of our Industry.
- Operate our facilities in a manner that protects the environment and the health and safety of employees and the public.
- Obey all pertinent federal, state and local laws and regulations and encourage other members of our industry to do the same.
- Educate clients as to the extent and kinds of services available.
- Assert competency only for work for which adequate personnel and equipment are available and for which adequate preparation has been made.
- Promote the status of environmental laboratories, their employees, and the value of services rendered by them.

5.3 QUALITY SYSTEM DOCUMENTATION

The laboratory's Quality System is communicated through a variety of documents.

- Quality Assurance Manual – Each laboratory has a lab specific quality assurance manual.
- Corporate SOPs and Policies - Corporate SOPs and Policies are developed for use by all relevant laboratories. They are incorporated into the laboratory's normal SOP distribution, training and tracking system. Corporate SOPs may be general or technical.
- Work Instructions - A subset of procedural steps, tasks or forms associated with an operation of a management system (e.g., checklists, preformatted bench sheets, forms).
- Laboratory SOPs – General and Technical
- Corporate Quality Policy Memorandums
- Laboratory QA/QC Policy Memorandums

5.3.1 Order of Precedence

In the event of a conflict or discrepancy between policies, the order of precedence is as follows:

- Corporate Quality Policy Memorandum
- Corporate Quality Management Plan (CQMP)
- Corporate SOPs and Policies
- Laboratory QA/QC Policy Memorandum
- Laboratory Quality Assurance Manual (QAM)
- Laboratory SOPs and Policies
- Other (Work Instructions (WI), memos, flow charts, etc.)

Note: The laboratory's has the responsibility and authority to operate in compliance with regulatory requirements of the jurisdiction in which the work is performed. Where the CQMP conflicts with those regulatory requirements, the regulatory requirements of the jurisdiction shall hold primacy. The laboratory's QAM shall take precedence over the CQMP in those cases.

5.4 QA/QC OBJECTIVES FOR THE MEASUREMENT OF DATA

Quality Assurance (QA) and Quality Control (QC) are activities undertaken to achieve the goal of producing data that accurately characterize the sites or materials that have been sampled. Quality Assurance is generally understood to be more comprehensive than Quality Control. Quality Assurance can be defined as the integrated system of activities that ensures that a product or service meets defined standards.

Quality Control is generally understood to be limited to the analyses of samples and to be synonymous with the term "*analytical quality control*". QC refers to the routine application of statistically based procedures to evaluate and control the accuracy of results from analytical measurements. The QC program includes procedures for estimating and controlling precision and bias and for determining reporting limits.

Request for Proposals (RFPs) and Quality Assurance Project Plans (QAPP) provide a mechanism for the client and the laboratory to discuss the data quality objectives in order to ensure that analytical services closely correspond to client needs. The client is responsible for developing the QAPP. In order to ensure the ability of the laboratory to meet the Data Quality Objectives (DQOs) specified in the QAPP, clients are advised to allow time for the laboratory to review the QAPP before being finalized. Additionally, the laboratory will provide support to the client for developing the sections of the QAPP that concern laboratory activities.

Historically, laboratories have described their QC objectives in terms of precision, accuracy, representativeness, comparability, completeness, selectivity and sensitivity (PARCCSS).

5.4.1 Precision

The laboratory objective for precision is to meet the performance for precision demonstrated for the methods on similar samples and to meet data quality objectives of the EPA and/or other regulatory programs. Precision is defined as the degree of reproducibility of measurements under a given set of analytical conditions (exclusive of field sampling variability). Precision is documented on the basis of replicate analysis, usually duplicate or matrix spike (MS) duplicate samples.

5.4.2 Accuracy

The laboratory objective for accuracy is to meet the performance for accuracy demonstrated for the methods on similar samples and to meet data quality objectives of the EPA and/or other regulatory programs. Accuracy is defined as the degree of bias in a measurement system. Accuracy may be documented through the use of laboratory control samples (LCS) and/or MS. A statement of accuracy is expressed as an interval of acceptance recovery about the mean recovery.

5.4.3 Representativeness

The laboratory objective for representativeness is to provide data which is representative of the sampled medium. Representativeness is defined as the degree to which data represent a characteristic of a population or set of samples and is a measurement of both analytical and

field sampling precision. The representativeness of the analytical data is a function of the procedures used in procuring and processing the samples. The representativeness can be documented by the relative percent difference between separately procured, but otherwise identical samples or sample aliquots.

The representativeness of the data from the sampling sites depends on both the sampling procedures and the analytical procedures. The laboratory may provide guidance to the client regarding proper sampling and handling methods in order to assure the integrity of the samples.

5.4.4 Comparability

The comparability objective is to provide analytical data for which the accuracy, precision, representativeness and reporting limit statistics are similar to these quality indicators generated by other laboratories for similar samples, and data generated by the laboratory over time.

The comparability objective is documented by inter-laboratory studies carried out by regulatory agencies or carried out for specific projects or contracts, by comparison of periodically generated statements of accuracy, precision and reporting limits with those of other laboratories.

5.4.5 Completeness

The completeness objective for data is 90% (or as specified by a particular project), expressed as the ratio of the valid data to the total data over the course of the project. Data will be considered valid if they are adequate for their intended use. Data usability will be defined in a QAPP, project scope or regulatory requirement. Data validation is the process for reviewing data to determine its usability and completeness. If the completeness objective is not met, actions will be taken internally and with the data user to improve performance. This may take the form of an audit to evaluate the methodology and procedures as possible sources for the difficulty or may result in a recommendation to use a different method.

5.4.6 Selectivity

Selectivity is defined as: The capability of a test method or instrument to respond to a target substance or constituent in the presence of non-target substances. Target analytes are separated from non-target constituents and subsequently identified/detected through one or more of the following, depending on the analytical method: extractions (separation), digestions (separation), interelement corrections (separation), use of matrix modifiers (separation), specific retention times (separation and identification), confirmations with different columns or detectors (separation and identification), specific wavelengths (identification), specific mass spectra (identification), specific electrodes (separation and identification), etc..

5.4.7 Sensitivity

Sensitivity refers to the amount of analyte necessary to produce a detector response that can be reliably detected (Method Detection Limit) or quantified (Reporting Limit).

5.5 CRITERIA FOR QUALITY INDICATORS

The laboratory maintains a *Quality Control Limit Summary that contains tables* that summarize the precision and accuracy acceptability limits for performed analyses. This summary includes an effective date, is updated each time new limits are generated and are managed by the laboratory's QA department. Unless otherwise noted, limits within these tables are laboratory generated. Some acceptability limits are derived from US EPA methods when they are required. Where US EPA method limits are not required, the laboratory has developed limits from evaluation of data from similar matrices. Criteria for development of control limits is contained in laboratory SOP No. IR-QA-CNTRLIM SOP, *Control Charts and Statistical Process Control*.

5.6 STATISTICAL QUALITY CONTROL

Statistically-derived precision and accuracy limits are required by selected methods (such as SW-846) and programs [such as the Ohio Voluntary Action Plan (VAP)]. The laboratory routinely utilizes statistically-derived limits to evaluate method performance and determine when corrective action is appropriate. The analysts are instructed to use the current limits in the laboratory (dated and approved by the QA Manager) and entered into the Laboratory Information Management System (LIMS). The Quality Assurance department maintains an archive of all limits used within the laboratory. If a method defines the QC limits, the method limits are used.

If a method requires the generation of historical limits, the lab develops such limits from recent data in the QC database of the LIMS following the guidelines described in Section 24. All calculations and limits are documented and dated when approved and effective. On occasion, a client requests contract-specified limits for a specific project.

Surrogate recoveries are determined for a specific time period as defined above. The resulting ranges are entered in LIMS.

Current QC limits are entered and maintained in the LIMS analyte database. As sample results and the related QC are entered into LIMS, the sample QC values are compared with the limits in LIMS to determine if they are within the acceptable range. The analyst then evaluates if the sample needs to be rerun or re-extracted/rerun or if a comment should be added to the report explaining the reason for the QC outlier.

5.6.1 QC Charts

As the QC limits are calculated, QC charts are generated showing warning and control limits for the purpose of evaluating trends. The QA Manager evaluates these periodically to determine if adjustments need to be made or for corrective actions to methods. All findings are documented and kept on file.

5.7 QUALITY SYSTEM METRICS

In addition to the QC parameters discussed above, the entire Quality System is evaluated on a monthly basis through the use of specific metrics (refer to Section 16). These metrics are used to drive continuous improvement in the laboratory's Quality System.

SECTION 6. DOCUMENT CONTROL (NELAC 5.4.3)

6.1 OVERVIEW

The QA Department is responsible for the control of documents used in the laboratory to ensure that approved, up-to-date documents are in circulation and out-of-date (obsolete) documents are archived or destroyed. The following documents, at a minimum, must be controlled:

- Laboratory Quality Assurance Manual
- Laboratory Standard Operating Procedures (SOP)
- Laboratory Policies
- Work Instructions and Forms
- Corporate Policies and Procedures distributed outside the intranet

Corporate Quality posts Corporate Manuals, SOPs, Policies, Work Instructions, White Papers and Training Materials on the company intranet site. These Corporate documents are only considered controlled when they are read on the intranet site. Printed copies are considered uncontrolled unless the laboratory physically distributes them as controlled documents. A detailed description of the procedure for issuing, authorizing, controlling, distributing, and archiving Corporate documents is found in Corporate SOP No. CW-Q-S-001, Corporate Document Control and Archiving. The laboratory's internal document control procedure is defined in SOP No. IR-QA-DOC.

The laboratory QA Department also maintains access to various references and document sources integral to the operation of the laboratory. This includes reference methods and regulations. Instrument manuals (hard or electronic copies) are also maintained by the laboratory.

The laboratory maintains control of records for raw analytical data and supporting records such as audit reports and responses, logbooks, standard logs, training files, MDL studies, Proficiency Testing (PT) studies, certifications and related correspondence, and corrective action reports. Raw analytical data consists of bound logbooks, instrument printouts, any other notes, magnetic media, electronic data and final reports.

6.2 DOCUMENT APPROVAL AND ISSUE

The pertinent elements of a document control system for each document include a unique document title and number, the number of pages of the item, the effective date, revision number and the laboratory's name. The QA personnel are responsible for the maintenance of this system.

Controlled documents are authorized by the QA Department. In order to develop a new document, a draft is submitted to the QA Department for suggestions and approval before use. Upon approval, QA personnel add the identifying version information to the document and retains the official document on file. The official document is provided to all applicable operational units (may include electronic access). Controlled documents are identified as such and records of their distribution are kept by the QA Department. Document control may be achieved by either electronic or hardcopy distribution.

The QA Department maintains a list of the official versions of controlled documents.

Quality System Policies and Procedures will be reviewed and revised as appropriate at a minimum annually for SDWA (drinking water) methods and at a minimum of every **two years** for non-drinking water procedures. Changes to documents occur when a procedural change warrants.

6.3 PROCEDURES FOR DOCUMENT CONTROL POLICY

For changes to the QA Manual or SOPs, refer to SOP No. IR-QA-DOC. Uncontrolled copies must not be used within the laboratory. Previous revisions and back-up data are stored by the QA department. Electronic copies are stored on the Public server in the QA folder (or define location) for the applicable revision.

Forms, worksheets, work instructions and information are organized by department in the QA office. There is a table of contents. Electronic versions are kept on a hard drive in the QA department; hard copies are kept in QA files. The procedure for the care of these documents is also in SOP No. IR-QA-DOC.

6.4 OBSOLETE DOCUMENTS

All invalid or obsolete documents are removed, or otherwise prevented from unintended use. The laboratory has specific procedures as described above to accomplish this. In general, obsolete documents are collected from employees according to distribution lists and are marked obsolete on the cover or destroyed. At least one copy of the obsolete document is archived according to SOP No. IR-QA-DOC.

SECTION 7. SERVICE TO THE CLIENT (NELAC 5.4.7)

7.1 OVERVIEW

The laboratory has established procedures for the review of work requests and contracts, oral or written. The procedures include evaluation of the laboratory's capability and resources to meet the contract's requirements within the requested time period. All requirements, including the methods to be used, must be adequately defined, documented and understood. For many environmental sampling and analysis programs, testing design is site or program specific and does not necessarily "fit" into a standard laboratory service or product. It is the laboratory's intent to provide both standard and customized environmental laboratory services to our clients.

A thorough review of technical and QC requirements contained in contracts is performed to ensure project success. The appropriateness of requested methods, and the lab's capability to perform them must be established. Projects, proposals and contracts are reviewed for adequately defined requirements and the laboratory's capability to meet those requirements. Alternate test methods that are capable of meeting the clients' requirements may be proposed by the lab. A review of the lab's capability to analyze non-routine analytes is also part of this review process.

All projects, proposals and contracts are reviewed for the client's requirements in terms of compound lists, test methodology requested, sensitivity (detection and reporting levels), accuracy, and precision requirements (% Recovery and RPD). The reviewer ensures that the laboratory's test methods are suitable to achieve these regulatory and client requirements and that the laboratory holds the appropriate certifications and approvals to perform the work. The laboratory and any potential subcontract laboratories must be certified, as required, for all proposed tests.

The laboratory must determine if it has the necessary physical, personnel and information resources to meet the contract, and if the personnel have the expertise needed to perform the testing requested. Each proposal is checked for its impact on the capacity of the laboratory's equipment and personnel. As part of the review, the proposed turnaround time will be checked for feasibility.

Electronic or hard copy deliverable requirements are evaluated against the laboratory's capacity for production of the documentation.

If the laboratory cannot provide all services but intends to subcontract such services, whether to another TestAmerica facility or to an outside firm, this will be documented and discussed with the client prior to contract approval. (Refer to Section 8 for Subcontracting Procedures.)

The laboratory informs the client of the results of the review if it indicates any potential conflict, deficiency, lack of accreditation, or inability of the lab to complete the work satisfactorily. Any discrepancy between the client's requirements and the laboratory's capability to meet those requirements is resolved in writing before acceptance of the contract. It is necessary that the contract be acceptable to both the laboratory and the client. Amendments initiated by the client and/or TestAmerica, are documented in writing.

All contracts, QAPPs, Sampling and Analysis Plans (SAPs), contract amendments, and documented communications become part of the project record.

The same contract review process used for the initial review is repeated when there are amendments to the original contract by the client, and the participating personnel are informed of the changes.

7.2 REVIEW SEQUENCE AND KEY PERSONNEL

Appropriate personnel will review the work request at each stage of evaluation.

For routine projects and other simple tasks, a review by the Project Manager (PM) is considered adequate. The PM confirms that the laboratory has any required certifications, that it can meet the clients' data quality and reporting requirements and that the lab has the capacity to meet the clients turn around needs. It is recommended that, where there is a sales person assigned to the account, an attempt should be made to contact that sales person to inform them of the incoming samples.

For new, complex or large projects, the proposed contract is given to the National Account Director, who will decide which lab will receive the work based on the scope of work and other requirements, including certification, testing methodology, and available capacity to perform the work. The contract review process is outlined in TestAmerica's Corporate SOP No. CA-L-P-002, Contract Compliance Policy.

This review encompasses all facets of the operation. The scope of work is distributed to the appropriate personnel, as needed based on scope of contract, to evaluate all of the requirements shown above (not necessarily in the order below):

- Legal & Contracts Director
- General Manager
- The Laboratory Director
- The Laboratory Customer Services Manager
- The Laboratory Operations Manager
- Laboratory and/or Corporate Technical Directors
- Laboratory and/or Corporate Information Technology Managers/Directors
- Regional and/or National Account representatives
- Laboratory and/or Corporate Quality
- Laboratory and/or Corporate Environmental Health and Safety Managers/Directors
- The Laboratory Director reviews the formal laboratory quote and makes final acceptance for their facility.

The **National Account Director, Legal Contracts Director, or local account representative** then submits the final proposal to the client.

In the event that one of the above personnel is not available to review the contract, his or her back-up will fulfill the review requirements.

The Legal & Contracts Director maintains copies of all signed contracts. A copy is also kept at the laboratory by the assigned project manager.

7.3 DOCUMENTATION

Appropriate records are maintained for every contract or work request. All stages of the contract review process are documented and include records of any significant changes. This information is kept in a file by the assigned project manager.

The contract will be distributed to and maintained by the appropriate sales/marketing personnel and the Regional Account Manager. A copy of the contract and formal quote will be filed with the laboratory PM and the Lab Director/Manager.

Records are maintained of pertinent discussions with a client relating to the client's requirements or the results of the work during the period of execution of the contract. The PM keeps a phone log of conversations with the client.

To assist in adequate review and documentation of contract/client quality requirements, the laboratory follows its SOP IR-QAPP_REV, "*Review and Communication of Client Quality Requirements*". This SOP includes forms to summarize key requirements and to document QA review of these requirements.

7.3.1 Project-Specific Quality Planning

Communication of contract specific technical and QC criteria is an essential activity in ensuring the success of site specific testing programs. To achieve this goal, the laboratory assigns a PM to each client. It is the PM's responsibility to ensure that project-specific technical and QC requirements are effectively evaluated and communicated to the laboratory personnel before and during the project. QA department involvement may be needed to assist in the evaluation of custom QC requirements.

PM's are the primary client contact and they ensure resources are available to meet project requirements. Although PM's do not have direct reports or staff in production, they coordinate opportunities and work with laboratory management and supervisory staff to ensure available resources are sufficient to perform work for the client's project. Project management is positioned between the client and laboratory resources.

Prior to work on a new project, the dissemination of project information and/or project opening meetings may occur to discuss schedules and unique aspects of the project. Items to be discussed may include the project technical profile, turnaround times, holding times, methods, analyte lists, reporting limits, deliverables, sample hazards, or other special requirements. The PM introduces new projects to the laboratory staff through project kick-off meetings or to the supervisory staff during production meetings. These meetings provide direction to the laboratory staff in order to maximize production and client satisfaction, while maintaining quality. In addition, project notes may be associated with each sample batch as a reminder upon sample receipt and analytical processing.

During the project, any change that may occur within an active project is agreed upon between the client/regulatory agency and the PM/laboratory. These changes (e.g., use of a non-standard

method or modification of a method) and approvals must be documented prior to implementation. Documentation pertains to any document, e.g., letter, e-mail, variance, contract addendum, which has been signed by both parties.

Such changes are also communicated to the laboratory during production meetings. Such changes are updated to the project notes and are introduced to the managers at these meetings. The laboratory staff is then introduced to the modified requirements via the PM or the individual laboratory Department Manager. After the modification is implemented into the laboratory process, documentation of the modification is made in the case narrative of the data report(s).

The laboratory strongly encourages client visits to the laboratory and for formal/informal information sharing session with employees in order to effectively communicate ongoing client needs as well as project specific details for customized testing programs.

7.4 SPECIAL SERVICES

The laboratory cooperates with clients and their representatives to monitor the laboratory's performance in relation to work performed for the client. It is the laboratory's goal to meet all client requirements in addition to statutory and regulatory requirements. The laboratory has procedures to ensure confidentiality to clients (Section 15 and 25).

Note: ISO 17025/NELAC 2003 states that a laboratory "shall afford clients or their representatives cooperation to clarify the client's request". This topic is discussed in Section 7.

The laboratory's standard procedures for reporting data are described in Section 25. Special services are also available and provided upon request. These services include:

- Reasonable access for our clients or their representatives to the relevant areas of the laboratory for the witnessing of tests performed for the client.
- Assist client-specified third party data validators as specified in the client's contract.
- Supplemental information pertaining to the analysis of their samples. Note: An additional charge may apply for additional data/information that was not requested prior to the time of sample analysis or previously agreed upon.

7.5 CLIENT COMMUNICATION

Project managers are the primary communication link to the clients. They shall inform their clients of any delays in project completion as well as any non-conformances in either sample receipt or sample analysis. Project management will maintain ongoing client communication throughout the entire client project.

The Lab Directory, QA Manager and Technical Directors are available to discuss any technical questions or concerns that the client may have.

7.6 REPORTING

The laboratory works with our clients to produce any special communication reports required by the contract.

7.7 CLIENT SURVEYS

The laboratory assesses both positive and negative client feedback. The results are used to improve overall laboratory quality and client service. TestAmerica's Sales and Marketing teams periodically develops lab and client specific surveys to assess client satisfaction.

UNCONTROLLED

SECTION 8. SUBCONTRACTING OF TESTS (NELAC 5.4.5)

8.1 OVERVIEW

For the purpose of this quality manual, the phrase subcontract laboratory refers to a laboratory external to the TestAmerica laboratories. The phrase “work sharing” refers to internal transfers of samples between the TestAmerica laboratories. The term outsourcing refers to the act of subcontracting tests.

When contracting with our clients, the laboratory makes commitments regarding the services to be performed and the data quality for the results to be generated. When the need arises to outsource testing for our clients because of project scope, changes in laboratory capabilities, capacity or unforeseen circumstances, we must be assured that the subcontractors or work sharing laboratories understand the requirements and will meet the same commitments we have made to the client. Refer to TestAmerica’s Corporate SOP’s on Subcontracting Procedures (CA-L-S-002) and the Work Sharing Process (CA-C-S-001).

When outsourcing analytical services, the laboratory will assure, to the extent necessary, that the subcontract or work sharing laboratory maintains a program consistent with the requirements of this document, the requirements specified in NELAC/ISO 17025 and/or the client’s Quality Assurance Project Plan (QAPP). All QC guidelines specific to the client’s analytical program are transmitted to the subcontractor and agreed upon before sending the samples to the subcontract facility. Additionally, work requiring accreditation will be placed with an appropriately accredited laboratory. The laboratory performing the subcontracted work will be identified in the final report, as will non-NELAC accredited work where required.

Project Managers (PMs), Customer Service Managers (CSM), Business Development Manager (BDM), Regional Account Executives (RAE) (or others as defined by the lab) for the Export Lab are responsible for obtaining client approval prior to outsourcing any samples. The laboratory will advise the client of a subcontract or work sharing arrangement in writing and when possible approval from the client shall be retained in the project folder.

Note: In addition to the client, some regulating agencies, such as the US Army Corps of Engineers and the USDA, require notification prior to placing such work

8.2 QUALIFYING AND MONITORING SUBCONTRACTORS

Whenever a PM, RAE or BDM becomes aware of a client requirement or laboratory need where samples must be outsourced to another laboratory, the other laboratory(s) shall be selected based on the following:

- The first priority is to attempt to place the work in a qualified TestAmerica laboratory;
- Firms specified by the client for the task (Documentation that a subcontractor was designated by the client must be maintained with the project file. This documentation can be as simple as placing a copy of an e-mail from the client in the project folder);
- Firms listed as pre-qualified and currently under a subcontract with TestAmerica: A listing of all approved subcontracting laboratories and supporting documentation is available on the TestAmerica intranet site. Verify necessary accreditation, where applicable, (e.g., on the subcontractors NELAC, A2LA accreditation or State Certification).

- Firms identified in accordance with the company's Small Business Subcontracting program as small, women-owned, veteran-owned and/or minority-owned businesses;
- NELAC or A2LA accredited laboratories.
- In addition, the firm must hold the appropriate certification to perform the work required.

All TestAmerica laboratories are pre-qualified for work sharing provided they hold the appropriate accreditations, can adhere to the project/program requirements, and the client approved sending samples to that laboratory. The client must provide acknowledgement that the samples can be sent to that facility (an e-mail is sufficient documentation or if acknowledgement is verbal, the date, time, and name of person providing acknowledgement must be documented). The originating laboratory is responsible for communicating all technical, quality, and deliverable requirements as well as other contract needs. (Corporate SOP No. CA-C-S-001, Work Sharing Process).

When the potential sub-contract laboratory has not been previously approved, Account Executives or PMs may nominate a laboratory as a subcontractor based on need. The decision to nominate a laboratory must be approved by the Laboratory Director. The Laboratory Director requests that the QA Manager begin the process of approving the subcontract laboratory as outlined in Corporate SOP No. CA-L-S-002, Subcontracting Procedures. The client must provide acknowledgement that the samples can be sent to that facility (an e-mail is sufficient documentation or if acknowledgement is verbal, the date, time, and name of person providing acknowledgement must be documented).

8.2.1 Once the appropriate accreditation and legal information is received by the laboratory, it is evaluated for acceptability (where applicable) and forwarded to Corporate Contracts for formal contracting with the laboratory. They will add the lab to the approved list on the intranet site along with the associate documentation and notify the finance group for JD Edwards.

8.2.2 The client will assume responsibility for the quality of the data generated from the use of a subcontractor they have requested the lab to use. The qualified subcontractors on the intranet site are known to meet minimal standards. TestAmerica does not certify laboratories. The subcontractor is on our approved list and can only be recommended to the extent that we would use them.

8.2.3 The status and performance of qualified subcontractors will be monitored periodically by the Corporate Contracts and/or Quality Departments. Any problems identified will be brought to the attention of TestAmerica's Corporate Finance or Corporate Quality personnel.

- Complaints shall be investigated. Documentation of the complaint, investigation and corrective action will be maintained in the subcontractor's file on the intranet site. Complaints are posted using the Vendor Performance Report.
- Information shall be updated on the intranet when new information is received from the subcontracted laboratories.
- Subcontractors in good standing will be retained on the intranet listing. The QA Manager will notify all TestAmerica laboratories, Corporate Quality and Corporate Contracts if any laboratory requires removal from the intranet site. This notification will be posted on the

intranet site and e-mailed to all Lab Directors/Managers, QA Managers and Sales Personnel.

8.3 OVERSIGHT AND REPORTING

The PM must request that the selected subcontractor be presented with a subcontract, if one is not already executed between the laboratory and the subcontractor. The subcontract must include terms which flow down the requirements of our clients, either in the subcontract itself or through the mechanism of work orders relating to individual projects. A standard subcontract and the Lab Subcontractor Vendor Package (posted on the intranet) can be used to accomplish this, and the Legal & Contracts Director can tailor the document or assist with negotiations, if needed. The PM (or EDS, RAE or BDM, etc.) responsible for the project must advise and obtain client consent to the subcontract as appropriate and provide the scope of work to ensure that the proper requirements are made a part of the subcontract and are made known to the subcontractor.

Prior to sending samples to the subcontracted laboratory, the PM confirms their certification status to determine if it's current and scope-inclusive. If necessary, the information is documented on a Subcontracted Sample Form (Figure 8-1) and the form is retained in the project folder. For TestAmerica laboratories, certifications can be viewed on the company's TotalAccess Database.

The Sample Control department is responsible for ensuring compliance with QA requirements and applicable shipping regulations when shipping samples to a subcontracted laboratory.

All subcontracted samples must be accompanied by a Chain of Custody (COC). A copy of the original COC sent by the client must be included with all samples subbed within TestAmerica.

Through communication with the subcontracted laboratory, the PM monitors the status of the subcontracted analyses, facilitates successful execution of the work, and ensures the timeliness and completeness of the analytical report.

Non-NELAC accredited work must be identified in the subcontractor's report as appropriate. If NELAC accreditation is not required, the report does not need to include this information.

Reports submitted from subcontractor laboratories are not altered. The data are clearly identified as being produced by a subcontractor facility. If subcontract laboratory data is incorporated into the laboratories EDD (i.e., imported), the report must explicitly indicate which lab produced the data for which methods and samples.

Note: The results submitted by a subcontracting laboratory capable of delivering a compatible import file may be transferred electronically and the results reported are identified on the final report. The report must explicitly indicate which lab produced the data for which methods and samples. The final report must include a copy of the completed COC for all subcontracted data.

8.4 CONTINGENCY PLANNING

The Laboratory Director may waive the full qualification of a subcontractor process temporarily to meet emergency needs. In the event this provision is utilized, the QA Manager will be required to verify certifications. The comprehensive approval process must then be initiated within 30 calendar days of subcontracting.

UNCONTROLLED

Figure 8-1.

Example - Subcontracted Sample Form [Insert your form or you can use this example]

Date/Time: _____

Subcontracted Laboratory Information:

- Subcontractor's Name: _____
- Subcontractor Point of Contact: _____
- Subcontractor's Address: _____
- Subcontractor's Phone: _____
- Analyte/Method: _____
- Certified for State of Origin: _____
- NELAC Certified: Yes _____ No _____
- **USDA Permit (__ Domestic __ Foreign)** Yes _____ No _____
- A2LA (or ISO 17025) Certified: Yes _____ No _____
- CLP-like Required:
(Full doc required) Yes _____ No _____
- Requested Sample Due Date:
(Must be put on COC) _____

Project Manager: _____

Laboratory Sample # Range: _____
(Only of Subcontracted Samples)

Laboratory Project Number (Billing Control #): _____

All subcontracted samples are to be sent via bonded carrier and Priority Overnight. Please attach tracking number below and maintain these records in the project files.

PM Signature _____ **Date** _____

SECTION 9. PURCHASING SERVICES AND SUPPLIES (NELAC 5.4.6)

9.1 OVERVIEW

Evaluation and selection of suppliers and vendors is performed, in part, on the basis of the quality of their products, their ability to meet the demand for their products on a continuous and short term basis, the overall quality of their services, their past history, and competitive pricing. This is achieved through evaluation of objective evidence of quality furnished by the supplier, which can include certificates of analysis, recommendations, and proof of historical compliance with similar programs for other clients. To ensure that quality critical consumables and equipment conform to specified requirements, which may affect quality, all purchases from specific vendors are approved by a member of the supervisory or management staff. Capital expenditures are made in accordance with TestAmerica's Corporate Controlled Purchases Procedure, SOP No. CW-F-S-007.

Contracts will be signed in accordance with TestAmerica's Corporate Authorization Matrix Policy, Policy No. CW-F-P-002. Request for Proposals (RFP's) will be issued where more information is required from the potential vendors than just price. Process details are available in TestAmerica's Corporate Procurement and Contracts Policy (Policy No. CW-F-P-004). RFP's allow TestAmerica to determine if a vendor is capable of meeting requirements such as supplying all of the TestAmerica facilities, meeting required quality standards and adhering to necessary ethical and environmental standards. The RFP process also allows potential vendors to outline any additional capabilities they may offer.

9.2 GLASSWARE

Glassware used for volumetric measurements must be Class A or verified for accuracy according to laboratory procedure. Pyrex (or equivalent) glass should be used where possible. For safety purposes, thick-wall glassware should be used where available.

9.3 REAGENTS, STANDARDS & SUPPLIES

Purchasing guidelines for equipment and reagents must meet the requirements of the specific method and testing procedures for which they are being purchased. Solvents and acids are pre-tested in accordance with TestAmerica's Corporate SOP on Solvent & Acid Lot Testing & Approval, SOP No. CA-Q-S-001 and the laboratory SOP No. IR-QA-LOTTEST, *Container and Reagent Verification by Lot Testing*.

9.3.1 Purchasing

Chemical reagents, solvents, glassware, and general supplies are ordered as needed to maintain sufficient quantities on hand. Materials used in the analytical process must be of a known quality. The wide variety of materials and reagents available makes it advisable to specify recommendations for the name, brand, and grade of materials to be used in any determination. This information is contained in the method SOP. The analyst completes a requisition in JD Edwards when requesting reagents, standards, or supplies or, for select items, may check the item out of the on-site consignment system that contains items approved for laboratory use.

The analyst must provide the master item number (from the master item list that has been approved by the Technical Director), item description, package size, catalogue page number, and the quantity needed. If an item being ordered is not the exact item requested, approval must be obtained from the Technical Director prior to placing the order. The Operations Manager places the order.

9.3.2 Receiving

Shipments are received by the receiving/shipping specialist in Sample Control. It is the responsibility of the analyst who ordered the materials to date the material when received. Once the ordered reagents or materials are received, the analyst compares the information on the label or packaging to the original order to ensure that the purchase meets the quality level specified. Material Safety Data Sheets (MSDSs) are available online through the Company's intranet website. Anyone may review these for relevant information on the safe handling and emergency precautions of on-site chemicals.

9.3.3 Specifications

All methods in use in the laboratory specify the grade of reagent that must be used in the procedure. If the quality of the reagent is not specified, it may be assumed that it is not significant in that procedure and, therefore, any grade reagent may be used. It is the responsibility of the analyst to check the procedure carefully for the suitability of grade of reagent.

Chemicals must not be used past the manufacturer's expiration date and must not be used past the expiration time noted in a method SOP. If expiration dates are not provided, the laboratory may contact the manufacturer to determine an expiration date.

The laboratory assumes a five year expiration date on inorganic dry chemicals unless noted otherwise by the manufacturer or by the reference source method. Chemicals should not be used past the manufacturer's or SOPs expiration date unless 'verified' (refer to item 3 listed below).

- An expiration date can not be extended if the dry chemical is discolored or appears otherwise physically degraded, the dry chemical must be discarded.
- Expiration dates can be extended if the dry chemical is found to be satisfactory based on acceptable performance of quality control samples (Continuing Calibration Verification (CCV), Blanks, Laboratory Control Sample (LCS), etc.).
- If the dry chemical is used for the preparation of standards, the expiration dates can be extended 6 months if the dry chemical is compared to an unexpired independent source in performing the method and the performance of the dry chemical is found to be satisfactory. The comparison must show that the dry chemical meets CCV limits. The comparison studies are maintained in QA.

Wherever possible, standards must be traceable to national or international standards of measurement or to national or international reference materials. Records to that effect are available to the user.

Compressed gases in use are checked for pressure and secure positioning daily. The minimum total pressure must be 500 psig or the tank must be replaced. The quality of the gases must meet method or manufacturer specification or be of a grade that does not cause any analytical interference.

Water used in the preparation of standards or reagents must have a specific conductivity of less than 1- mmho/cm (or specific resistivity of greater than 1.0 megaohm-cm) at 25°C. The specific conductivity is checked and recorded daily. If the water's specific conductivity is greater than the specified limit, the Facility Manager and appropriate Department Managers/Supervisors must be notified immediately in order to notify all departments, decide on cessation (based on intended use) of activities, and make arrangements for correction.

The laboratory may purchase reagent grade (or other similar quality) water for use in the laboratory. This water must be certified "clean" by the supplier for all target analytes or otherwise verified by the laboratory prior to use. This verification is documented.

Standard lots are verified before first time use if the laboratory switches manufacturers or has historically had a problem with the type of standard.

Purchased VOA vials must be certified clean and the certificates must be maintained. For both certified and uncertified purchased VOA vials, the laboratory performs lot testing to verify cleanliness prior to use. These verification records are maintained by QA.

Records of manufacturer's certification and traceability statements are maintained in files or binders in each laboratory section. These records include date of receipt, lot number (when applicable), and expiration date (when applicable). Incorporation of the item into the record indicates that the analyst has compared the new certificate with the previous one for the same purpose and that no difference is noted, unless approved and so documented by the Technical Director or QA Manager.

9.3.4 Storage

Reagent and chemical storage is important from the aspects of both integrity and safety. Light-sensitive reagents may be stored in brown-glass containers. Storage conditions are per the Corporate Environmental Health & Safety Manual (Corp. Doc. No. CW-E-M-001) and method SOPs or manufacturer instructions.

9.4 PURCHASE OF EQUIPMENT/INSTRUMENTS/SOFTWARE

When a new piece of equipment is needed, either for additional capacity or for replacing inoperable equipment, the analyst or supervisor makes a supply request to the Technical Director and/or the Laboratory Director. If they agree with the request, the procedures outlined in TestAmerica's Corporate Policy No. CA-T-P-001, Qualified Products List, are followed. A decision is made as to which piece of equipment can best satisfy the requirements. The appropriate written requests are completed and purchasing places the order.

Upon receipt of a new or used piece of equipment, a New Instrumentation Checklist is initiated (see figure 9-1) to ensure IT back-up, maintenance logbook creation, MDLs, etc are completed. The instrument's capability is assessed to determine if it is adequate or not for the specific

application. For instruments, a calibration curve is generated, followed by MDLs, Demonstration of Capabilities (DOCs), and other relevant criteria (see Section 19). For software, its operation must be deemed reliable and evidence of instrument verification must be retained by the IT Department or QA Department as specified in the laboratory's procedure for software verification. Software certificates supplied by the vendors are filed with the LIMS Administrator. The manufacturer's operation manual is retained at the bench

9.5 SERVICES

Service to analytical instruments (except analytical balances) is performed on an as needed basis. Routine preventative maintenance is discussed in Section 20. The need for service is determined by analysts, Department Managers or the Technical Manager. The service providers that perform the services are approved by the Department Managers/Operations Manager/Technical Manager.

9.6 SUPPLIERS

TestAmerica selects vendors through a competitive proposal / bid process, strategic business alliances or negotiated vendor partnerships (contracts). This process is defined in the Corporate Finance documents on Vendor Selection (SOP No. CW-F-S-018) and Procurement & Contracts Policy (Policy No. CW-F-P-004). The level of control used in the selection process is dependent on the anticipated spending amount and the potential impact on TestAmerica business. Vendors that provide test and measuring equipment, solvents, standards, certified containers, instrument related service contracts or subcontract laboratory services shall be subject to more rigorous controls than vendors that provide off-the-shelf items of defined quality that meet the end use requirements. The JD Edwards purchasing system includes all suppliers/vendors that have been approved for use.

Evaluation of suppliers is accomplished by ensuring the supplier ships the product or material ordered and that the material is of the appropriate quality. This is documented by signing off on packing slips or other supply receipt documents. The purchasing documents contain the data that adequately describe the services and supplies ordered.

Any issues of vendor performance are to be reported immediately by the laboratory staff to the Corporate Purchasing Group by completing a Vendor Performance Report.

The Corporate Purchasing Group will work through the appropriate channels to gather the information required to clearly identify the problem and will contact the vendor to report the problem and to make any necessary arrangements for exchange, return authorization, credit, etc.

As deemed appropriate, the Vendor Performance Reports will be summarized and reviewed to determine corrective action necessary, or service improvements required by vendors

The laboratory has access to a listing of all approved suppliers of critical consumables, supplies and services. This information is provided through the JD Edwards purchasing system.

9.6.1 New Vendor Procedure

TestAmerica employees who wish to request the addition of a new vendor must complete a J.D. Edwards Vendor Add Request Form.

New vendors are evaluated based upon criteria appropriate to the products or services provided as well as their ability to provide those products and services at a competitive cost. Vendors are also evaluated to determine if there are ethical reasons or potential conflicts of interest with TestAmerica employees that would make it prohibitive to do business with them as well as their financial stability. The QA Department and/or the Technology Director are consulted with vendor and product selection that have an impact on quality.

UNCONTROLLED

Figure 9-1.

New Instrumentation Checklist

Instrumentation/Equipment Checklist

To be completed by the department:

Department:			
ID Number:			
Date Installed:			
Method(s) Performed:			

Type*:			
Manufacturer:			
Model Number:			
Serial Number:			

*IC, GC, Autosampler, Balance, ASE etc.

To be completed by QA:

Item	Applicable	Date/ Initials	Comments
Maintenance/monitoring logbook created	Yes <input type="checkbox"/> No <input type="checkbox"/>		
IT informed (so data backup process can be updated)	Yes <input type="checkbox"/> No <input type="checkbox"/>		
Instrument tagged with ID number	Yes <input type="checkbox"/> No <input type="checkbox"/>		
Instrument ID number entered into Element	Yes <input type="checkbox"/> No <input type="checkbox"/>		
Calibrated thermometer placed in unit	Yes <input type="checkbox"/> No <input type="checkbox"/>		
Instrument has been added to MDL database	Yes <input type="checkbox"/> No <input type="checkbox"/>		
Laboratory equipment list updated	Yes <input type="checkbox"/> No <input type="checkbox"/>		

G:\EQUIPMENT\New Instrumentation Checklist_r2.doc
Version 07/09/2009